SACHEM

1948

Digitized by the Internet Archive
in 2023 with funding from
Boston Public Library

https://archive.org/details/agawamhighschool1948agaw

The Sachem

1948

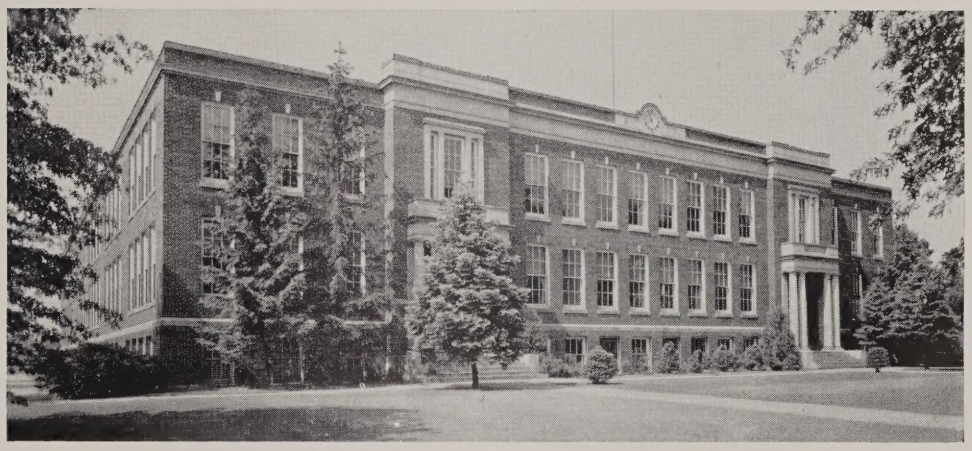

★ ★ ★ ★

AGAWAM HIGH SCHOOL

Agawam, Massachusetts

We Thank You

Agawam, oft in the years that have sped,
Clearly you visioned the journey ahead,
Guided our feet in the paths that we tread,
We thank you.

Patient the ones who have shown us the way,
Cheerfully aiding us day after day.
We, on the threshold, with gratitude say
We thank you.

Happy the hours when your sheltering walls
Harkened to echoes that livened your halls.
Now as we turn to the future that calls,
We thank you

Agawam, ever our thoughts are of you;
May we be worthy and faithful and true.
May our paths reunite when our journeys are through
To thank you.

Norma Wylie

ON THE THRESHOLD
By Robert Henry

1st Row — Miss Phelps, Mr. Foley, Miss Dickerman, Mrs. Coleman, Mr. Montagna **2nd Row**—Mrs. Blake, Mrs. Nardi, Mr. Kistner, Miss Miller, Miss Smith. **3rd Row**—Mr. Langlois, Mr. Wright, Mr. Dacey, Mr. Smith. **4th Row**—Miss Burke, Miss Ward, Mrs. Kelly, Mrs. Coffin, Mr. Skolnick. **5th Row**—Mr. Harris, Miss Parvanian, Mr. Freme. Mrs. Aldrich, Miss Hastings.

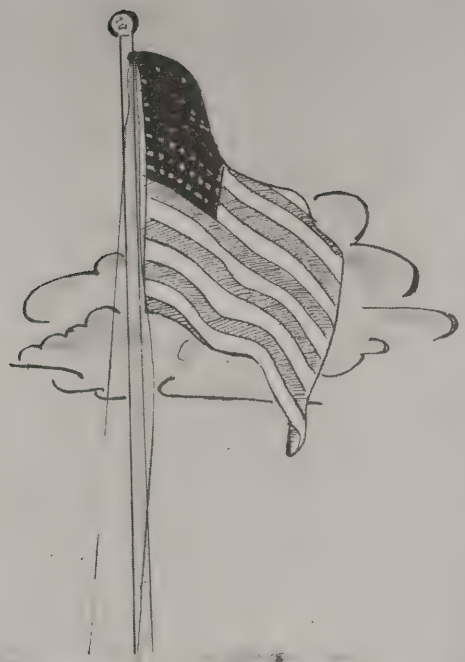

Guiding HANDS

SENIOR CLASS

Class Officers

CHARLES FRANK GONET 140 Norris Street, Feeding Hills

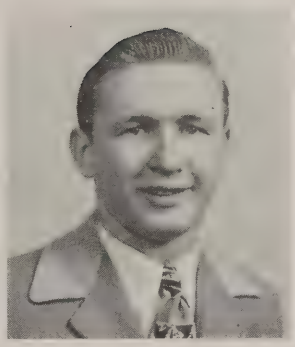

Charlie—beloved class president—good all round sport—our Santa—always running around.

Personality Club 4, International Relations Club 2-3-4; Treasurer 3, President 4; Camera Club 3; Football 2-3-4; Sophomore Party Committee; Junior Cabaret Committee; Kid Party Committee; Kid Party Santa Claus; Senior Play Committee; *Sachem* Staff; Student Council 3-4; Representative to Massachusetts Boys' State 3, Class President 3-4; Secretary of Association of Student Councils of Western Massachusetts 4; Vice-President of Valley Wheel Student Council 4; Baseball 4.

LOUISE FLORENCE PHILLIPS
538 Springfield Street, Feeding Hills

Lou—beautiful blue eyes—always lends a helping hand—who's "My Old Flame"?

Tri-Hi 3-4; Personality 2-4; Dramatic Club 2; Basketball 3; Field Hockey 3; Volley Ball 3; Baseball 3; Maytime Concert 2; Sophomore Party Committee; Junior Cabaret Committee; Prom Committee; Usher 3-4; Senior Play; *Sachem* Staff; *Mirror* Staff 3-4; Student Council; Vice-President 3; Secretary 4; Class Officer 3-4; Sophomore Class Party Entertainment Committee; Chorus 1.

JEAN ELINOR FUSINI 114 High Street, North Agawam

Fuzzy—willing and able—our genius—comes out with those witty cracks—fun to be with.

Tri-Hi-Y 3-4, President 4; Personality Club 2-3-4; Dramatic Club 2; Basketball 2; Baseball 2; Field Hockey 2; Volley Ball 2; Sophomore Party Committee and Entertainment; Junior Cabaret Committee; Prom Committee; Kid Party Committee; Usher 3; *Sachem* Staff; Editor; *Mirror* Staff 1-3-4; Editor 4; Pro Merito; Candidate for Pepsi-Cola Scholarship; Student Council 1-4; Representative to Girls' State 3; D. A. R. Representative 4; Class Secretary 2-3-4; Librarian 4.

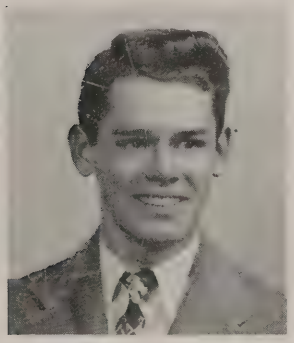

RUSSELL EMILE DEMARAIS 85 Bridge Street, North Agawam

Russ—Good dresser—smooth dancer—Treasury watchdog.

Baseball 3-4; Sophomore Party Committee; Junior Cabaret Committee; Prom Committee; Kid Party Committee; *Sachem* Staff; Mirror Staff; Pro Merito; Candidate for Pepsi-Cola Scholarship; Library; Student Council 2-3; Treasurer 3; Treasurer of Class 3-4; Vice-President of State Pro Merito Council 3.

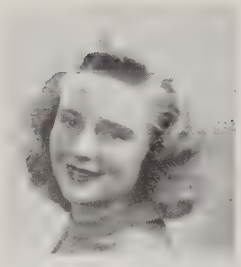

VIRGINIA C .ANDERSON Southwick Street, Feeding Hills

Jinny—quite the roller skater—Henry, my Henry!—lovely blond hair.

Tri-Hi 3-4; Personality Club 3-4; Basketball 3-4; Baseball 3-4; Field Hockey 3-4; Volley Ball 3-4; Maytime Concert 1-3; Junior Cabaret Committee and Entertainment; Kid Party Committee; Usher 3; Senior Play; *Sachem* Staff; *Mirror* Staff 4; Pro Merito; Secretary; Student Council 3-4; Chorus 1-2-3; Ski Club 4.

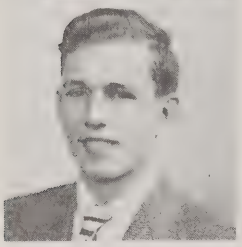

LAURANCE RICHARDSON ANDREWS 8 Leonard Street, Agawam

Laury—always seen with "Pris"—quiet—such a gentleman—smooth dancer.

Personality Club 4; International Relations Club 4; Camera Club 1-3; Maytime Concert 4; Operetta 4; Kid Party Committee 4; Senior Play; *Sachem* Staff; *Mirror* Staff 2-4; Ski Club; WSPR Christmas Program.

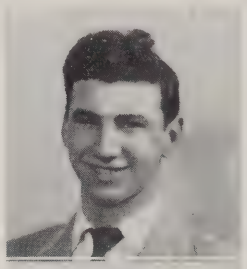

WILLIAM JOSEPH BALBONI 36 King Street, North Agawam

Queenie—that certain Freshman—full of fun—curly dark hair.

Baseball 2-4; Student Council 2.

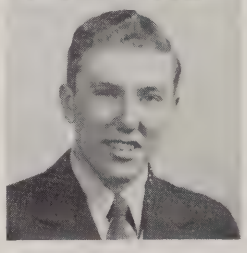

JACKSON ROBERT BLODGETT 222 Southwick Street, Feeding Hills

Jack—Ag room noisemaker—another new car!?—Babb's skating fan.

F. F. A. Basketball 2-3-4; Basketball Co-Captain 4; F. F. A. Dance Committee 4; F. F. A. Father and Son Banquet Committee; Secretary 2; F. F. A. Vice-President 4; Delegate to State F. F. A. Convention.

IRENE BERTHA BOTELHO 99 Homer Street, Feeding Hills

I—always giggling with Joan—friendly—Miss Parvanian's problem.

Tri-Hi 3-4; Camera Club 3; Basketball 2-3; Baseball 2-3; Volley Ball 2-3; Maytime Concert 3-4; Operetta 3-4; Junior Cabaret Committee; Usher; Chorus 3-4.

JOAN BRAYTON 390 North Westfield Street, Feeding Hills

Jo—noisiest in Room 22!—always in Fred's way—mischievous.

Tri-Hi 3-4; Personality 2; Maytime Concert 2-3-4; Usher 1-2-3-4; Chorus 2-3-4.

WALTER WELLS CAMPBELL 6 Kensington Street, Feeding Hills

Happy—interesting speeches—what a physique—another Future Farmer.

Senior Play Committee; F. F. A. Radio Broadcast 4; F. F. A. Treasurer 2-3-4; F. F. A. Dance Committee 4

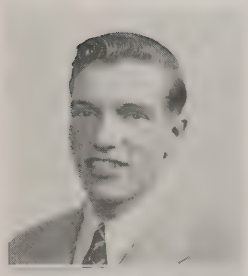

FREDERICK THOMAS CASIELLO 507 Silver Street, Agawam

Fred—has many admirers in English class—rather quiet—good sense of humor.

Basketball 4; Pro Merito; Camera Club 1-2.

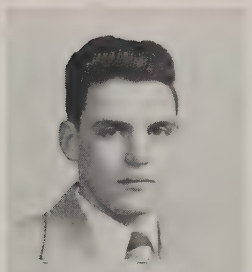

JOHN FRANCIS CASSIDY 280 Mill Street, Agawam

Jack — Barbara — Irish Temper — Good kid — "flirty-flirty" eyes.

Football 1-2-3-4; Basketball 3-4; Track 2-3-4; Usher; *Sachem* Staff; Senior Play; Junior Cabaret Committee; Student Council 2-4, President 4; Class Will; Representative to Boston State House; Class Treasurer 2.

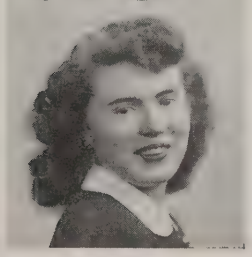

VIRGINIA MAE CHANNELL 441 River Road, Agawam

Ginny—life of the party—lots of fun—movie fan.

Tri-Hi 3-4; Personality Club 2-3; Maytime Concert 1-2; Operetta 1-2; Sophomore Party Committee; Junior Cabaret Committee; Prom Committee; Senior Play Committee; *Sachem* Staff; *Mirror* Staff; Chorus 1-2.

ALAN DONALD CLARK 231 North Westfield Street, Feeding Hills

Clarkie — square dances — bow ties — oh, those composition headaches!

Personality Club 2-4; Treasurer 4; International Relations Club 4; Senior Play; *Sachem* Staff; Pro Merito, President; Cap and Gown Committee; Candidate for Pepsi-Cola Scholarship; Student Council 3; Librarian; Class Gifts Committee; Red Feather Speaker; Junior Town Meeting of the Air; Massachusetts Boys' State Representative.

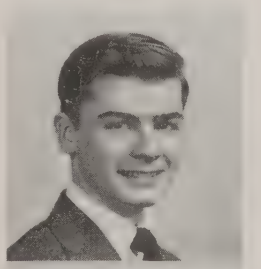

MARGARET FRANCES COLEMAN 441 River Road, Agawam

Peggy — Riverside — skating fan — homework!! — quiet till you get to know her.

Transferred from Technical High School at the end of her Sophomore year; Tri-Hi 3-4; Personality Club 3.

BETTY ARLENE DAVIS 329 Springfield Street, North Agawam

Betina — cute dimples — rosy cheeks — good dancer— "Dud."

Tri-Hi 3-4; Personality Club 2-3-4; Basketball 4; Baseball 4; Field Hockey 4; Volley Ball 4; Maytime Concert 1-2-3; Operetta 1-3; Sophomore Party Committee; Prom Committee; Usher 3; Pro Merito; Senior Play Committee; *Sachem* Staff; *Mirror* Staff 4; Student Council 3-4; Junior Cabaret Committee; Community Chest Speaker; Banquet Committee; Chorus 1-2-3; *Mirror* Dance Committee; Librarian.

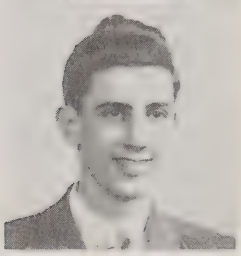

LEO DELUCCHI 17 Mulberry Street, North Agawam

Lee—Oh, that Consumer Science—never a dull moment—good skater.

Sophomore Party Committee; Prom Committee; Kid Party Committee; Prom Usher; Senior Play.

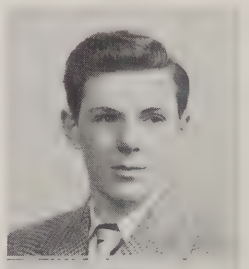

DONALD DEMARAIS 85 Bridge Street, North Agawam

Skip—good dancer—that certain junior—hangs around with Rusty.

Baseball 2.

PATRICIA ANN DICKINSON 130 Elm Street, Agawam

Pat — Oh, that beautiful blush — usually found with Mamie—happy-go-lucky.

Tri-Hi 4; Personality Club 3; Basketball 3-4; Baseball 3; Field Hockey 3-4; Volley Ball 3-4; Maytime Concert 2; Orchestra 1-2; Prom Committee; Kid Party Committee; Senior Play; *Sachem* Staff; Class Banner Committee; Chorus 1-2.

BERYL WILMA DUNSCOMBE 78 South Street, Agawam

Pleasant voice—"Ag" class—"Stu"—good kid.

Personality Club 4; Maytime Concert 1-2; *Sachem* Staff 4; *Mirror* Staff 4; Chorus 1-2.

IRENE J. DYMERSKI 71 South West Street, Feeding Hills

Dimmie — twinkling eyes — witty — the ideal athlete — pleasant smile.

Tri-Hi 3-4; Personality Club 2-3-4; Basketball 1-2-3-4; Baseball 1-2-3-4; Field Hockey 1-2-3-4; Volley Ball 1-2-3-4; Maytime Concert 2; Usher 3; Sophomore Party Committee; Junior Cabaret Committee; Prom Committee; Class Will Committee; Sports Captain 4.

KURT HERBERT ESCHE 119 Maple Street, North Agawam

Kink—sharp dresser—where there's Leo there's Kurt—acts shy, but oh boy!

Operetta 1-2; Sophomore Party Committee; Senior Play; Student Council 2; Chorus 1-2.

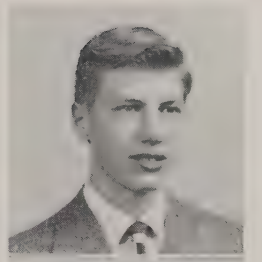

RICHARD FRANKLIN North West Street, Feeding Hills

Dick—those German clips!—has taken a liking to dancing blue eyes.

Personality Club 2-3; Maytime Concert 2-3-4; Operetta 2; Chorus 2-3-4; Quartet 2-3.

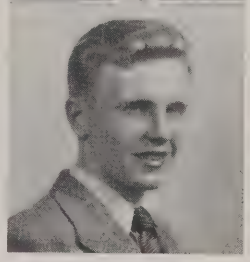

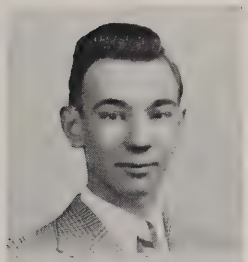

EDWARD M. GENDRON 217 Meadow Street, Agawam

Scorch—receives mysterious phone calls—quite a hockey player—L. B.?

Prom Committee; Senior Play Committee.

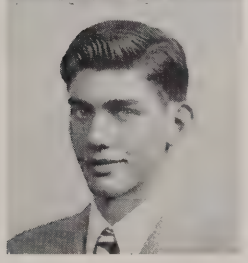

LESLIE E. GIBBS 99 Revere Street, Springfield

Mort — what eyes! — quiet? — flashy socks — nice deep voice.

Sachem Staff; baseball 2.

RALPH PATSY GIORDANO 6 Highland Street, Feeding Hills

Gee — dancing eyes — Charlie's buddy — full of fun — likes to wish girls happy birthday!

Football 3; Sophomore Party Committee; Prom Committee; Prom Usher; Senior Play Committee.

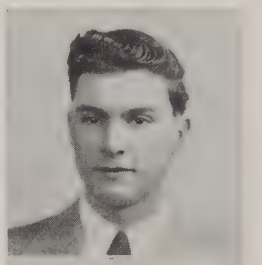

HELEN AUDREY GODEK 1103 Springfield Street, Feeding Hills

Shorty — petite — that laugh! — freckles — likes to dance.

Personality Club 2; Maytime Concert 1-2; Chorus 1-2.

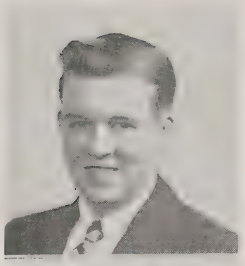

WARREN GOSS 16 Lealand Avenue, Agawam

Wa—football man—freckle-face—quiet.

Football 3-4.

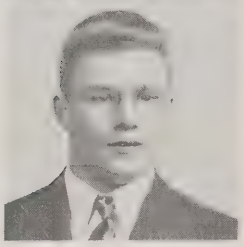

ANDREW JOHN GRASSO 318 Meadow Street, Agawam

Andy—small but fast—Agawam's Future Farmer—Bob's right arm.

Football 1-2-3-4; Future Farmers of America basketball team 1-2-3-4; Track 3-4; Prom Committee; Prom Usher; Senior Play Committee; *Sachem* Staff; *Mirror* Staff 4; Vice-President F. F. A. 3; Radio Broadcast of F. F. A.; Assistant-Chairman for F. F. A. Father and Son Banquet; Reporter for Agriculture 4; F. F. A. Dance Committee 4; F. F. A. Playing Coach 4.

MARION RUTH HALL 54 Silver Street, Agawam

Shorty—great talent—nice model—all-round girl.

Tri-Hi 3-4; Personality Club 2-3-4; Dramatic Club 2; Basketball 1-4; Baseball 1; Field Hockey 1; Volley Ball 1; Maytime Concert 1-2-3-4; Operetta 3-4; Sophomore Party Committee; Junior Cabaret Committee; Senior Play; *Sachem* Staff; *Mirror* Staff 3-4; Student Council 4; Ski Club 4; Assembly Pianist 4; Class Banquet Committee; Chorus 1-2-3-4; Librarian 4; Kid Party Committee; W. S. P. R. Christmas Program.

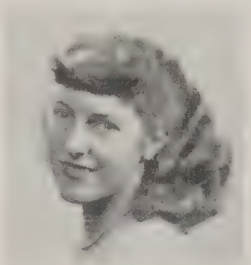

BARCLAY HAMILL 114 Maple Street, North Agawam

Bare — the shy one — such nice clothes — full of fun — which one is he?

Transferred from Fort Hamilton High School, Brooklyn, New York, 1946. Senior Play.

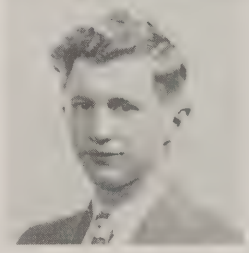

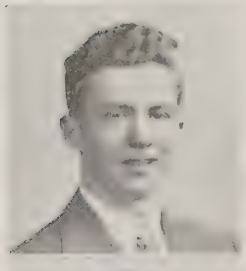

JAMES C. HAMILL 114 Maple Street, North Agawam

Jim—ever notice his accent?—he blushes too—great teaser full of fun too.

Transferred from Fort Hamilton High School, Brooklyn, New York, 1946. Senior Play.

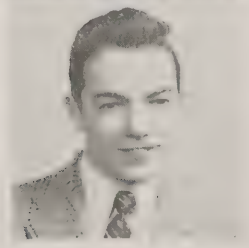

CHARLES HARE 49 Adams Street, Agawam

Chuck—always good for a laugh—proudly wears his football sweater.

Football 1-2-3-4; Basketball 2-3-4; Track 2-3-4; Maytime Concert 3-4; Operetta 3-4; Sophomore Party Committee; Junior Cabaret Committee; Prom Committee 3; Kid Party Committee; Prom Usher; *Sachem* Staff; *Mirror* Staff; Boys' Glee Club 3-4; Chorus 3-4; Portsmouth 3.

ROBERT J. HART High Street, North Agawam

"Bob"—always asking the English assignment—the silent type—good sport.

Football 2; Baseball 2-3-4; Maytime Concert 2.

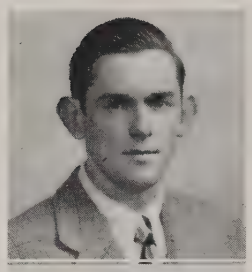

HAZEL MATILDA HASTINGS
40 North West Street, Feeding Hills

Pals with sister—carries pictures of brothers—devoted to family.

Personality Club 3; Maytime Concert 2-3-4; Band 4; Usher 2-3-4; Cap and Gown Committee; Chorus 2-3-4.

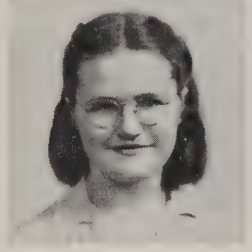

MARION ELLEN HASTINGS 40 North West Street, Feeding Hills

Mare—quiet—pals with Lorraine—always a lady—wonderful cook.

Maytime Concert 2-3-4; Usher 3; Senior Play; Cap and Gown Committee; Chorus 2-3-4.

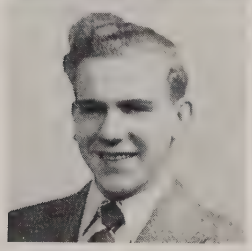

ROBERT JAMES HENRY 120 Meadow Street, Agawam

Boris—blond wavy hair—"Oh such is life"—Andy's right arm.

Maytime Concert 4; Operetta 4; Kid Party Committee; Senior Play; *Sachem* Staff; *Mirror* Staff 4; Boys' Glee Club; Boys' Chorus 4; *Mirror* Dance 4; *Mirror* Christmas Play.

ROGER WILLIAM HEYWOOD 281 Suffield Street, Agawam

Rog—our football hero—oh! those eyes and dimples—"The Brain".

Football 1-2-3-4; Captain 4; Sophomore Party Committee; *Sachem* Staff; Class President 1-2.

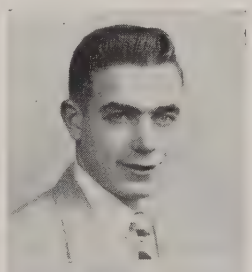

SHIRLEY ELIZABETH HUTCHINSON 31 Cooper Street, Agawam

Hutchie — dimples — likes football games — our majorette—quiet???

Tri-Hi-Y 3-4; Personality 4; International Relations Club 2; Basketball 1-4; Baseball 1-4; Field Hockey 1-4; Volley Ball 1-4; Operetta 4; Baton Twirler 3-4; Junior Cabaret Committee; Prom Committee; Usher 3; *Sachem* Staff; *Mirror* Staff 3-4; Western Massachusetts Music Festival 3-4.

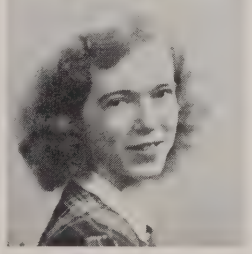

JOAN ELIZABETH KANE 516 Meadow Street, Agawam

Joanie—argues with A. J.—forever giggling—full of mischief.

Tri-Hi-Y 3-4; Personality Club 4; Basketball 3-4; Baseball 3-4; Field Hockey 3-4; Volley Ball 3-4; Operetta 4; Junior Cabaret Committee; Usher 3; Senior Play; *Sachem* Staff; *Mirror* Staff 3-4; Pro Merito.

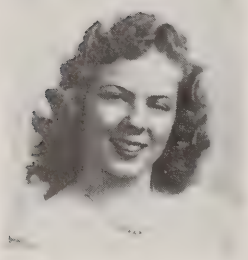

VIRGINIA LOUISE KIBBE 684 Main Street, Agawam

Ginny—our song bird—loves skiing—tease me!! cute kid.

Personality Club 2; Basketball 1; Baseball 1; Field Hockey 1; Volley Ball 1; Maytime Concert 4; Operetta 4; Senior Play; Student Council 3; Class Banner Committee; Class Prophecy 4; Cheerleader 3; Chorus 3-4; Ski Club 4, Secretary.

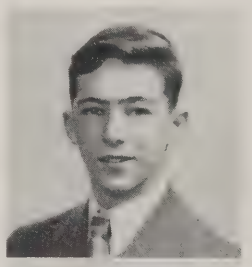

EDWARD FRANCIS LANCOUR North West Street, Feeding Hills

Pinky—"Wa-al"—pencil snatcher—great sense of humor.

Baseball 3-4; Kid Party Committee 4; Senior Play Committee.

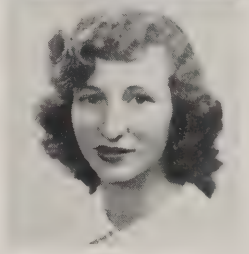

MAMIE N. LIQUORI 212 Cooper Street, Agawam

Mame — speed demon at the typewriter — PROBLEMS — always has a joke on hand.

Tri-Hi-Y 3-4; Personality Club 2-3-4; Basketball 3-4; Baseball 3-4; Field Hockey 3-4; Volley Ball 3-4; Maytime Concert 2; Operetta 2; Junior Cabaret Committee; Prom Committee; *Sachem* Staff 4; *Mirror* Staff 3; Chorus 1-2.

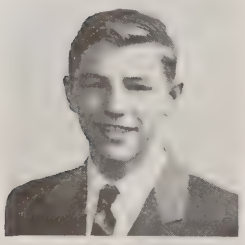

DONALD DAVIS LUNDEN 50 Temby Street, Springfield

"Dan"—our basketball player—pals with "Pinky"—appreciates a good joke.

Football 2; Basketball 2-3-4; Baseball 2-3-4; Senior Play Committee.

DOROTHY C. MACPHAIL 1132 Springfield Street, Feeding Hills

Mae — always working — swell person — gets along with everyone.

Tri-Hi 3-4; Personality Club 2; Maytime Concert 2; Chorus 2-4.

ERNEST C. MEGAZZINI 276 Meadow Street, Agawam

Meggie—Room 14's mystery man—Miss Miller's problem child—nice wavy hair.

Football 2-3-4; Basketball 2-3-4; Track 3-4; Sophomore Party Committee; Prom Committee; Usher 3; Senior Party Play; *Sachem* Staff; Class Will Committee.

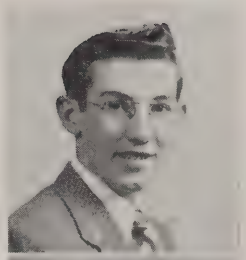

BARBARA CAROLYN MUTTI 98 Bridge Street, North Agawam

Barb—charm plus—likes roller skating—oh Mr. F-O-L-E-Y nice clothes.

Tri-Hi 3-4; Secretary 4; Personality Club 2-3-4; Dramatic Club 2; Camera Club 3; Basketball 1-2-4; Dynamos Captain 4; Baseball 1-2-4; Field Hockey 1-2-4; Volley Ball 1-2-4; Maytime Concert 3; Operetta 3; Sophomore Party Committee; Junior Cabaret Committee; Prom Committee; Kid Party Committee; Prom Usher; Senior Play; *Sachem* Staff; *Mirror* Staff 4; Junior Marshal; Ski Club 4; Chorus 3-4; Will Committee.

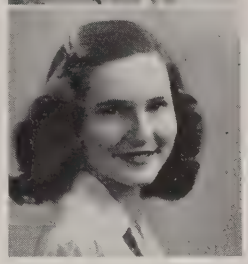

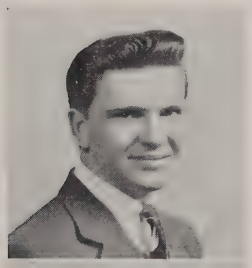

PAUL RICHARD OBERHEIM 1083 River Road, Agawam

Obie—"Marney"—oh! baby blue sweater—that new Plymouth!

Camera Club 1; Football 1-2-3-4; Baseball 1-2-3-4; Student Council 1; Banquet Committee.

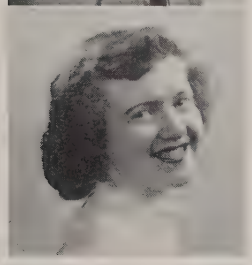

PRISCILLA MYRLE ORR 63 Church Street, North Agawam

Pris—often seen with Laury—friendly—flashy red hair.

Tri-Hi 3-4, Vice-President 4; Personality Club 2-3-4, Vice-President 4; Dramatic Club 2; Basketball 2-3-4; Baseball 2-3-4; Field Hockey 2-3-4; Volley Ball 2-3-4; Operetta 4; Sophomore Party Committee; Junior Cabaret Committee; Prom Committee; Senior Play Committee; *Sachem* Staff; *Mirror* Staff 4; Library 4; Chorus 4; Ski Club 4; Kid Party Committee; Usher 3; Prom Usher; Sports Captain 4.

EDNA EDITH PARO 60 Royal Street, North Agawam

Eddy—friendly—nice brown eyes—Vicky is a nice nickname.

Tri-Hi 3-4; Personality Club 2-3; Camera Club 1; Maytime Concert 2-3; Usher 1; Prom Committee; Senior Play Committee; *Sachem* Staff; *Mirror* 1; Chorus 1-2-3.

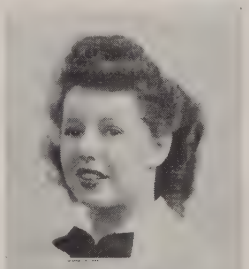

JOAN AGNES PETERSEN 122 Suffield Street, Agawam

Joanie—our buddy—ah, peaches—good in sports.

Tri-Hi 3-4; Personality Club 2-3-4; I. R. C. 4; Dramatic Club 2; Basketball 1-2-3-4; Baseball 1-2-3-4; Field Hockey 1-2-3-4; Volley Ball 1-2-3-4; Maytime Concert 1; Sophomore Party Committee; Junior Cabaret Committee; Senior Play Committee; *Sachem* Staff; Chorus 1.

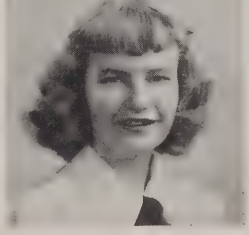

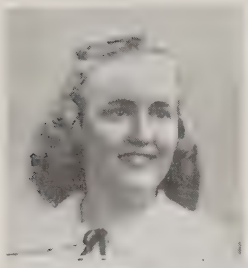

ANN BEVERLY PHELPS — Sherman Avenue, Feeding Hills

Bebe—cute blond curls—Bookkeeping II whiz—sweet kid.

Tri-Hi 3-4; Personality Club 2-3-4; Dramatic Club 2; Basketball 1-2-4; Baseball 1-2-4; Field Hockey 1-2-4; Volley Ball 1-2-4; Sophomore Party Committee; Junior Cabaret Committee; Prom Committee; Kid Party Committee; Prom Usher; Senior Play; *Sachem* Staff; *Mirror* Staff; Pro Merito; Will Committee.

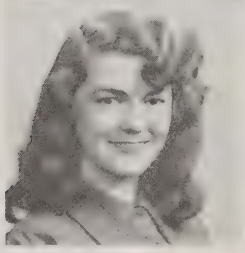

NORMA N. PISANO — 39 Kensington Street, Feeding Hills

Kit—another roller skating fan—the "X" peppy.

Personality Club 2-4; I. R. C. 4; Maytime Concert 2-3-4; Operetta 2; Kid Party Committee; Usher 3; Senior Play; *Sachem* Staff; Class Banner Committee; Chorus 2-3-4.

CLYDE POMEROY — South Street, Agawam

Has some very secret admirers in Room 13—those bike rides—girl shy.

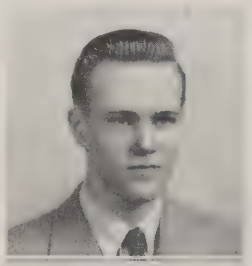

JAMES F. PORTER — Silver Street, Agawam

Jimmy — big blue eyes — quiet — operates the movie machine.

Camera Club 2-3; Ski Club 4; Visual Aides 1-2-3-4.

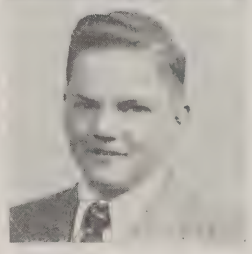

MARILYN G. QUACKENBUSH — 70 Royal Street, North Agawam

Quack—roller skates—loves that Latin class—wild about wavy hair???

Tri-Hi 3-4; Personality Club 2-3-4; Basketball 1-2-3-4; Baseball 2-3-4; Field Hockey 2-3-4; Volley Ball 2-3-4; Maytime Concert 1-2; Usher 4; *Sachem* Staff; *Mirror* Staff 4; Chorus 1-2.

DONALD C. RHODES — 76 Silver Street, Agawam

Don—nice dimples—Frank Maiolos' right-hand man—Obie's pal.

Football 2; Operetta 2; Sophomore Party Committee; Junior Cabaret Committee.

VIRGINIA CLARE RICHINGS 1083 River Road, Agawam

Jinny—quiet—good secretary—beautiful brown curls.

Tri-Hi 3-4; Dramatic Club 2; Basketball 3-4; Baseball 3-4; Field Hockey 3-4; Volley Ball 3-4; Sophomore Party Committee; Junior Cabaret Committee; Prom Committee; Usher 4; *Sachem* Staff; *Mirror* Staff 3-4; Pro Merito; Chorus 1; Maytime Concert 1.

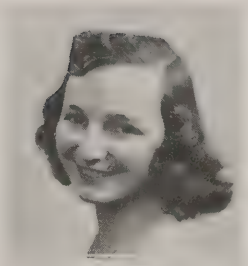

DAVID RICHMAN 1187 Springfield Street, Feeding Hills

Dave—oh! that wavy hair—nice blue eyes—history expert.

Personality Club 4; I. R. C. 2-3-4; Maytime Concert 3-4; Operetta 4; Sophomore Party Committee; Kid Party Committee; Senior Play Committee; Student Council 4; Motto Committee; Boys Chorus 3-4; Representative to Junior Town Meeting of the Air; Model Congress.

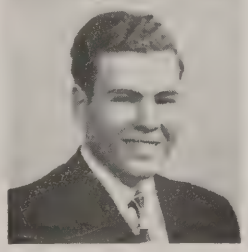

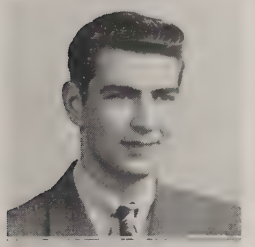

GEORGE J. ST. JOHN 44 Line Street, Feeding Hills

Saint—teaser—deep voice—tall, dark, and handsome.

I. R. C. 2-3; Chorus 3.

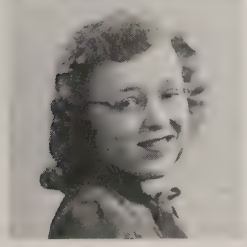

BETTY JEAN SANBERG 18 Witheridge Street, Feeding Hills

Bee Jay—Donny!—those problems classes (Monopoly).

Tri-Hi 3-4; Personality Club 2-3-4; Maytime Concert 1-2-3-4; Operetta 1-3-4; Sophomore Party Committee; Junior Cabaret Committee; Prom Committee; Usher; *Sachem* Staff; Pro Merito; Sophomore Party Entertainment; Junior Cabaret Entertainment; Chorus 1-2-3-4.

WALTER EARL SATTLER 7 Alhambra Circle, Agawam

Walt—woman hater??—those nice cars—Mr. Dean.

I. R. C. 4; Football 2-3-4; Kid Party Committee; Senior Play; Ski Club, Treasurer 4.

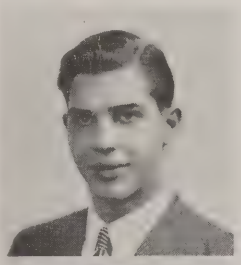

JOYCE MARJORIE SCOVILLE 4 Sunrise Terrace, Agawam

Jo—delivers papers—loves Problems—our orator.

Tri-Hi 3-4; Personality Club 2-3-4; I. R. C. 3-4, Secretary 4; Prom Committee; Usher 4; Oratorical Contest 4; Chorus 1-2-3-4; Librarian 4; Winner American Legion District Oratorical Contest; American Legion Zone Contest.

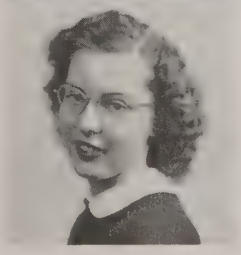

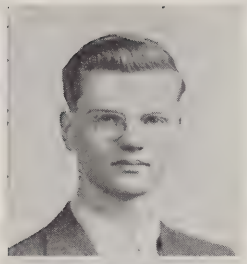

ROBERT A. SHIELDS 139 Elm Street, Agawam

Bobby—our ski professor—just loves Latin class—remember the Sophomore Party??

Maytime Concert 1-2-3-4; Operetta 3; Band 3-4; Orchestra 1-2-3-4; Ski Club 4; Chorus 3.

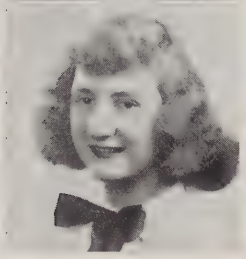

WANDA SJOSTROM 9 South Westfield Street, Feeding Hills

Quiet—minus appendix—cute boy friend—m-m-m-m.

Personality Club 2-3-4; Tri-Hi 3-4; Maytime Concert 2; Chorus 2-4.

BARBARA JEAN SMITH 420 North Westfield Street, Feeding Hills

Barb—have you seen her watch?—swell kid—faithful to the Senior girls' team.

Tri-Hi 3-4; Personality Club 2; Basketball 4; Baseball 4; Field Hockey 4; Volley Ball 4; Maytime Concert 1-2-3-4; Usher 1-2-3-4; Chorus 1-2-3-4; *Sachem* Staff.

MARIE C. SPAGNUOLO 2 Agnoli Place, Feeding Hills

Me Me—enjoys roller skating—ah that "Toni"—ardent "teenager."

Maytime Concert 3; Operetta 2-3; Usher 2; Senior Play; Chorus 3-4.

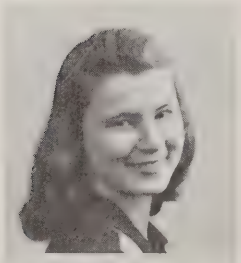

LORRAINE MARIE STEWART 77 High Street, North Agawam

"Stewey"—got any ink?—hates speeches—did you see the wrist watch Eddie gave her?

Personality Club 2; Maytime Concert 2; Usher 3; Cap and Gown Committee; Chorus 4.

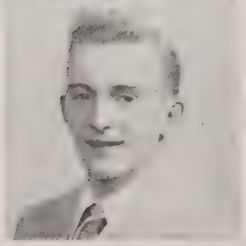

STANLEY RAYMOND SUBOTIN 1164 Main Street, Agawam

Stash—deep voice—one of Miss Miller's headaches—Gloria's a pretty name.

Football Team Manager 4; Camera Club 3; Band 1; Orchestra 1; Sophomore Party Committee; Junior Cabaret Committee; Usher 3; Senior Play Committee; Track Manager.

ROMOLA N. TANGOCCI 170 Cooley Street, North Agawam

Roma — class artist — Juicy Bits — auburn hair with cute bangs—Who's her body guard???

Tri-Hi 3-4, Treasurer 4; Personality Club 2-3-4, Secretary 3; I. R. C. 2; Dramatic Club 2; Camera Club 3; Basketball 1-4; Baseball 1-4; Field Hockey 1-4; Volley Ball 1-4; Maytime Concert 1; Sophomore Party Committee; Junior Cabaret Committee; Prom Committee; Kid Party Committee; Usher 3; Senior Play Committee; *Sachem* Staff; *Mirror* Staff 3-4; Motto Committee; Chorus 1.

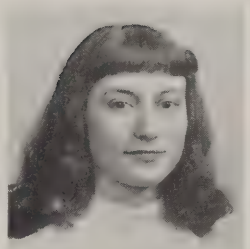

DONALD HERBERT TAYLOR

497 South Westfield Street, Feeding Hills

Don—Future Farmer of America—Henry Aldrich the second.

F. F. A. Basketball Team 1-2-3-4; Senior Play Committee; F. F. A. Vice-President 2, Secretary 4; Livestock Judging Team 1-2-3-4; F. F. A. Father and Son Banquet Committee 4; F. F. A. Radio Broadcast 4; Co-Captain of F. F. A. Basketball Team 4.

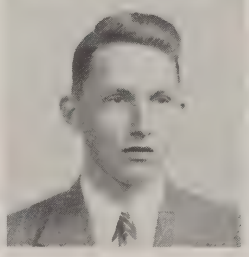

MARJORIE A. TRIGGER 1701 Main Street, Agawam

Margie—my cousin Bill!!—our own Evelyn with her magic violin—pals with Joanne.

Tri-Hi 3-4; Personality Club 2-3-4; Dramatic Club 2; I. R. C. 4; Basketball 3-4; Baseball 4; Field Hockey 3-4; Volley Ball 4; Maytime Concert 1-2-3-4; Operetta 1-2; Orchestra 1-2-3; Sophomore Party Committee; Prom Committee; Senior Play; *Sachem* Staff; *Mirror* Staff; Pro Merito; Sophomore Party Entertainment; Class History; Chorus 1-3-4; Representative to Massachusetts All-State Orchestra; Portsmouth Festival.

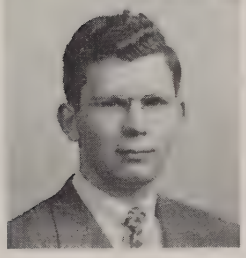

ROBERT MARTIN WEBLER 141 Maple Street, North Agawam

Web—"my bass viol and I"—chums with Rusty.

Personality Club 3; Football 4; Maytime Concert 3; Operetta 3; Orchestra 2-3; Sophomore Party Entertainment; Student Council 4; Librarian 4; *Sachem;* Cap and Gown Committee; Pro Merito; Candidate for the Pepsi-Cola Scholarship.

JOHN HERBERT WILLIAMS 116 Main Street, Agawam

Jack—Mr. Freme's question box—pals with Earl—deeply absorbed in Room 14.

Football 2-3-4; Senior Play Committee; Ski Club 4.

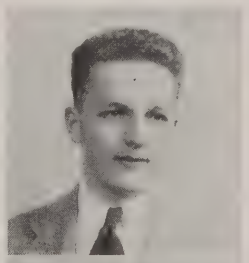

SHIRLEY MARIE WILLIAMS Norris Street, Feeding Hills

Shirl—History whiz—drum majorette—prompter.

Personality Club 4; I. R. C. 4; Maytime Concert 4; Operetta 4; Baton Twirler 3-4; *Sachem* Staff; Western Massachusetts Music Festival 3-4; Senior Play Prompter; Chorus 4.

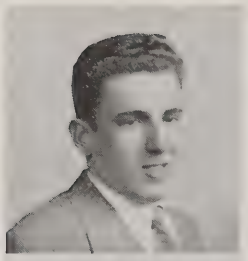

EARL SLUSSER WOOD 45 Federal Street, Agawam

Oil—quiet except in corridors—nice kid—pals with Jack.

Camera Club 3; Sophomore Party Committee; Kid Party Committee; Senior Play Committee; Ski Club 4; Class Prophecy.

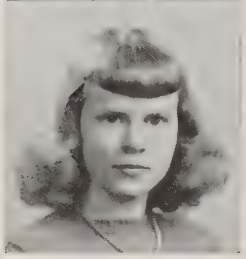

JOANNE VYVYEN WOODBURY 24 Albert Street, Agawam

Jo—stunning clothes—large green eyes—blond wavy hair.

Tri-Hi 3-4; Personality Club 2-3, President 4; Dramatic Club 2; Field Hockey 1; Maytime Concert 1-2-3-4; Operetta 3-4; Junior Cabaret Committee; Prom Committee; Kid Party Committee; Senior Play; *Sachem* Staff; *Mirror* Staff 4; Junior Cabaret Entertainment; Junior Marshal; Chorus 1-2-3-4; Librarian 4; Ski Club.

ELIZABETH ANN WYANT 239 North Street, Feeding Hills

Butch—"Wally"—roller skating—Norma's sidekick.

Basketball 1; Field Hockey 1; Baseball 1; Volley Ball 1; *Sachem* Staff; Class Banner Committee; Senior Play Committee.

NORMA MERLE WYLIE 49 Pierce Street, Feeding Hills

Pinky—that physics class!—gets Helen in and out of trouble.

Tri-Hi 3-4; Personality Club 2-3; Dramatic Club 2; Maytime Concert 1-2-3-4; Operetta 1; Band 3; Orchestra 2-3-4; Junior Cabaret Committee; Prom Committee; Usher; *Sachem* Staff; Pro Merito; *Mirror* Staff; Candidate for Pepsi-Cola Scholarship; Motto Committee; Sophomore Party Committee; Junior Cabaret Entertainment; Librarian 4; Chorus 1-2-3.

CLASS HISTORY

SCENE: The Wylie living room. A large trunk stands open in the center of the room, much of its contents strewn on the floor. Norma, clad in lumberjack shirt and dungarees, is depositing other articles from the trunk to the floor. The doorbell rings.

NORMA: Come on in. The door's open. (Marge, Marion, Rusty, and Bob enter.)

RUSTY: What goes on here? Was your house hit by a cyclone?

MARGE: Are you packing for college, Norma? I don't think you'll need *that* stuff.

NORMA: Not packing—*un*packing. Mom says I have to throw out all my souveniers so she can use the trunk for my clothes. After all my work collecting them, too.

MARION: It must have taken you a long time to collect all this.

NORMA: Twelve years. I didn't collect much the first eight, but the last four years I've really been busy.

BOB: What's this, a picture of the second grade at the Plains School? Not so good looking a gang as the one at North Agawam that year.

NORMA: Did you ever see the picture Marion Hastings has of her class at Feeding Hills?

MARION: Well, Agawam Center had the best building—if you liked bricks falling on your head.

RUSTY: The town finally condemned it and built a new school building. We were in the third grade at the time.

MARGE: Hey, here's a '43 Mirror—and a Sachem, too. Gee, wasn't seventh grade fun?

BOB: That was the first year we were all together as a class, and we were a pretty smart class at that. That was also the first year we had experience with study halls.

MARION: Those corridors looked long and dismal; didn't they? I got lost at least once a day.

NORMA: Well, by eighth grade we knew our way around. See this armband? That's my souvenier for that year. Miss McCormick was head of the junior high corridor patrol which, by the way, boys, was composed entirely of girls.

RUSTY: After all, you've got to allow for one mistake.

MARGE: Remember the party Miss Potter gave for the English Club—and the mystery play a group of us girls put on?

NORMA: Ah, my debut as an actress. I can still recall my greatest line—"I'm scared."

BOB: Say isn't this the "Mirror" issued when we were freshmen? It's got a lot of work in it by members of our class. Here's a Sachem for '45, too. Let's see what we looked like then.

MARION: Oh look! Roger Heywood, Arden Tinti, Marion Pratt, and Ralph Tortoriello were our class officers.

MARGE: The way those seniors used to look disdainfully at us just because we were a little younger!

RUSTY: Here's the next year's literature, gang. We really went to town then, joining clubs, entering athletics, and earning good grades at school, too. Our football team was nominated for the Western Massachusetts championship, and our basketball team won the Valley Wheel championship.

BOB: Miss Currier was our faculty adviser, and Roger, Arden, Jean Fusini, and Jack Cassidy were officers. Here's a program from the Blarney Ball, our first fling at putting on social events.

NORMA: That was our Soph party. It was a great success.

MARION: Even "The Play," Norma?

NORMA: Let's not discuss the subject any further.

BOB: Why not? What happened?

MARGE: "The Play" was Norma's first—

NORMA: —and last—

MARGE:—attempt at writing, directing, and promoting a play. The day of the grand opening one of the actors, Roger Heywood, came down with the mumps.

RUSTY: Thoughtless of him.

NORMA: Well, it all worked out in the end. Al Racicot did a good job of understudying; and Jack Cassidy, Louise Phillips, Dave Richman, Jean Fusini, and Louis Haggett were very co-operative.

RUSTY: Here's the rest of the entertainment: Arden Tinti and Dick Franklin, duet; Francine Provost, tap dance; music by the Sophomore Rhythm Wreckers; and a solo by Marge.

BOB: It would have been a perfect year except for the death of Mr. Phelps and Mr. Granger. After that no one felt much like having fun.

MARION: People began to wonder if we'd ever have a new superintendent until Mr. Wright took over. What's this? The Mirror for the next year is in newspaper form instead of magazine.

MARGE: Our Junior year brought about a lot of changes for us. Miss Currier left, our home rooms were changed, and Miss Phelps became our faculty adviser. Charlie Gonet, Louise Phillips, Jean, and Rusty were elected class officers that year.

BOB: Mr. Langlois, Miss Belyea, and Mrs. Hadley left (couldn't stand us any longer); Mr. Oulton and Mr. Montagna returned after military service; and Miss Parvanian, Mrs. Coleman, and Mr. Freme joined the faculty. By the way, wasn't Mr. Freme here before?

NORMA: Back in '42 and '43. He took one look at what he was destined to get in a few years and left. But we fooled him, he had some of us anyway.

MARION: Isn't this little deer, four-legged, that is, from the Reindeer Romp, our Junior Cabaret?

MARGE: That's Romola Tangocci's handiwork. She has some clever ideas.

RUSTY: We had a struggle for decorations because of the new fire laws. Any other class might have quit, but we went ahead and made a success. Of course, Ed Kennedy's orchestra helped.

MARION: We uncovered some talent in our class, too. Ginny Kibbe sang while some of the girls danced, Joanne Woodbury sang, and Norma blew that thing she calls an instrument.

MARGE: We got our class rings that winter. Charlie delivered them to us so that we'd have them in time for Christmas.

BOB: We voted for our class colors lats year, didn't we? I remember Leo DeLucchi nominated black and blue. Blue and silver edged his suggestion out, though.

MARGE: Remember the fun we Tri-Hi girls had at the Wakefield Convention in March? This year only five seniors could go to the convention at Attleboro.

RUSTY: Then came the Prom in May, and more trouble with decorations.

MARION: We finally collected wild flowers and decorated the auditorium with them. Those and the crystal ball were very effective.

NORMA: Eddie Abrahamson's orchestra was tops. Naturally, that was because he had a lot of saxophones in it.

BOB: The death of Miss Barnes, our eighth grade history teacher, marred our junior year, though.

MARION: June rolled around, and our friends of forty-seven left us in charge.

MARGE: We kept the same officers and took over the front seats in assembly. How we used to fight to decide which room would be in the front row!

RUSTY: We finally settled it by having a different room in front each month.

BOB: More changes in faculty this year. Miss Moriarty, Mr. Quick, Mr. Oulton, and Mr. Alexakos left.

NORMA: Mr. Skolnick, Mr. Kistner, and Mr. Foley joined the faculty. Miss Burke came from the junior high to teach French, and our own Mr. Langlois was welcomed back to the school in the biology department.

MARION: I suppose this little wind-up toy is a relic of the Kid Party. I think we had more fun playing "London Bridges" and "Rattlesnake" at that than we did when we were in grammar school.

MARGE: Weren't the costumes funny? I think Miss Miller should have received a special award for her pinafore and sunbonnet and the long wood-shaving curls. And Charlie was a wonderful Santa.

RUSTY: Every time the photographer had us set, some one would crack a joke; and he'd have to place us again. Here's the final result (picking up picture from the Kid Party).

BOB: Here's an account of our football team for the past four years. Out of

twenty-five season games, we've won twenty-two, tied one, and lost two. Not bad! We were up there for the Western Massachusetts championship again this year.

RUSTY: How about our basketball team this year? We might have had a rough beginning, but we licked old West Side; and we were the only team to defeat Easthampton. Next year Coach Kistner's boys will really make people sit up and take notice. Too bad we won't be there to see it.

MARION: The senior class had a lot of representatives in both sports this year. A number of boys received sweaters in football and letters in basketball.

NORMA: Does this program from the senior play, "The Divine Flora," bring back memories, gang?

MARGE: That was a riot. Mrs. Nardi was driven nearly crazy at the rehearsals, but we came through. Miss Phelps kept the cast supplied with cookies.

BOB: After the play everything happened at once: the class banquet, presentation of the gifts, and the reading of the will.

MARION: June 17th was the happiest and saddest day of my life.

RUSTY: Not to mention the proudest. It doesn't seem possible that we won't see a lot of our classmates anymore.

NORMA: The picnic was our last gathering as a class. It was fun, even though the boys did beat us girls in softball.

MARGE: Golly, look at the time! We've got to leave, Norma. See you at our first class reunion.

Russell Demarais
Marion Hall
Marjorie Trigger
Robert Webler
Norma Wylie

In Apple-Blossom Time

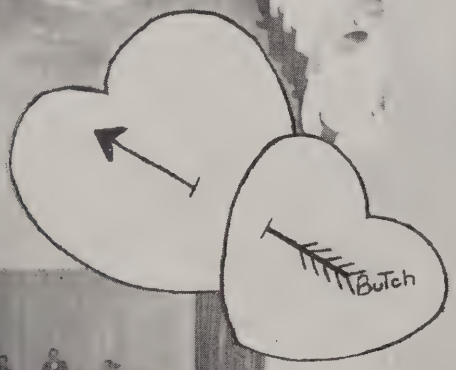

JUNIOR CLASS

OFFICERS

President: THOMAS KNIGHT
Vice-President: DOROTHY CARTELLO
Secretary: ANNA MORRIS
Treasurer: LEON LETENDRE

CLASS WILL

We, the Class of 1948, positively in our right mind and supposedly of our own free will, as we are about to leave this pleasant life and venture forth into the realms of the future world, do hereby proclaim this to be our last will and testament. Herewith, we do bequeath these, our dearest and most treasured possessions, as follows:

TO THE CITIZENS OF AGAWAM: Our grateful appreciation for enabling us to attend an outstanding school.

Mr. Wright: A special parking place for your beautiful car.

Mr. Dacey: Another senior class with the sophistication, perseverance, courage, politeness, scholastic ability, sportsmanship, citizenship, willingness, and good nature that the Class of '48 possesses.

Miss Phelps: Our promise never to forget you for being the nicest and sweetest adviser a class could ever hope to have.

Miss Miller: Another quiet and studious home room.

Mrs. Nardi: Our thanks for helping us through the difficult years from the innocent seventh grade to dignified Seniors.

The Lions Club: Our sincere gratitude for helping to make our school days happy and memorable.

Jasper DeForge: Electrically operated traffic signals.

The Faculty: Another lively senior class to keep life from being boring.

Seventh Grade: Any autographs of the Class of '48 are yours for the asking.

Eighth Grade: Our best wishes and good luck for the next four years.

Freshmen Class: Any scraps of paper or stubs of pencils that we may have left in our hurried departure.

Sophomore Class: A chance to break up your cliques and settle down to be good citizens of Agawam High.

Junior Class: One more brief year of carefree high school days.

Claire Borgatti: Richie.

Deane Andrews: A pair of horn-rimmed glasses so you will notice your many feminine admirers.

Dorothy Cartello: We leave you a tube of Pond's lipstick; it stays on and on and on . . . . . .

Eugene Berard: A little more reserve.

Ann Charpentier: Another year to be loyal to Agawam.

Irene O'Connor: A handsome pilot to help you fly your father's planes.

Robert Masi: Some of Bob Henry's aggressiveness.

Allen Chamberlin: The answer book to Mr. Freme's chemistry tests.

Shirley Coughlin: A chartered bus line to Westfield.

Robert Coughlin: The honor of becoming an Agawam Senior.

Norma Delucchi: A private mirror so someone else can use the one downstairs for a change.

Richard Daglio: A bottle of hair lotion to preserve your wavy hair.

Marion Fuller: A field of your own so you can scream to your heart's content.

Fred Demers: Because of your wonderful response at games, we leave you the position of head cheer leader next year.

Gloria Gould: A Toni home permanent so you won't have to wear your hair in pin curls to school.

Rita Goyette: A padded hockey stick so that your opponents' lives won't be endangered.

Robert Geiger: A pillow so you can sleep during activity periods.

Barbara Hansen: Many more successful years at the keys.

Fred Hersey: A file to keep your study halls straight.

Isabel Houghton: Position as General Manager in your father's garage.

Leon Letendre: Alka-Seltzer to settle your moods.

Rosemary Longhi: A great big reward for your sweet personality.

Eugene MacLean: A hoe to keep the weeds out of your crops.

Kathleen Letendre: A chance to be next year's Class Lady. We know you can if you really try.

George Roberts: An advance course in Industrial Arts.

Anna Morassi and Gilbert Drake: Handcuffs so you may never be separated.

James Scott: A round trip ticket to the State Theater in Hartford.

Theresa Paro: A ladder to help you off your high horse.

Winston Sharples: A year in which to be the sports writer for the Agawam Mirror.

Mary Ann Pohner: Another year to be Mrs. Coleman's pride and joy in typing.

Libero Baldarelli: A different nick-name than Prest Ham—Salam, for instance.

Elaine St. John: A car to transport you to Agawam.

Robert Binnenkade: An art scholarship.

Irene Webler: The enormous task of keeping Barbara Hansen from being lonely during the coming year.

Harold Burnett: A tube of Pepsodent for that Ipana smile.

Shirley Glidden: A trumpet so you can be heard.

Thomas Casiello: Somebody to take Cousin Fred's place.

Josephine Green: A year to gather the manners and dignity of a Senior.

Henry D'Amours: Dave Richman's nutricious diet.

Lois Housman: Our nomination as Class Flirt.

Raymond Davis: A chance to carry on in true Davis fashion.

Marilyn Myers: A free ticket to Riverside Rollaway.

William Desjarlais: Charlie Gonet's friendly manner.

Marlene Rivers: A whole year to enjoy Poopsie's company.

Marshall Keyes: The editorship of the Agawam Mirror.

Dorothy Taddia: A one-way ticket to Hollywood to display your natural charms.

Thomas Knight: The captaincy of next year's football team; you certainly deserve it.

Bernice Banville: A horse of your own so you won't have to spend your money renting one.

James Krupienski: Private lessons from Gene Krupa.

Priscilla Binns: Some of Dottie MacPhail's optimism.

Robert Castelli: A beautiful waitress to occupy your spare time while working at the Clam Shell.

Dorothy Deloghia: A can-opener to help you come out of your shell and display some of your charming personality.

Elery Montagna: A chance to act in one of Walt Disney's productions.

Dolores Castelli: A pair of stilts.

Arnold Petersen: Six easy lessons from Leo DeLucchi on "How to acquire Charm and Dignity."

Janet Collins: Someone to take Norma's place.

Isar Ramah: A garbage route of your own.

Mary Alice Craigie: A quart of Skippy ice cream. We've heard it's your favorite.

Michael Chiemlewski: Our promise to patronize your shoe repair shop.

Betty Anne Dunn: Another year to acquaint yourself with Agawam.

Gordon Clarke: We couldn't think of one little thing to give you that would please you.

Alice Francis: An opportunity to be captain of a sports team next year.

George Farina: Half of Chuck Hare's excess energy.

Barbara Fusco: Glasses so you can see someone else.

Jared Hastings: We now hand you the honor of being the Senior Hastings.

Evelyn Goyette: A priority on the members of the armed services.

Irene Hackett: Some one to take the place of your senior friends.

Robert Magistri: The chance to find out what home-town girls are like.

Helen Kusiak: A muffler.

Shirley Larson: Training in photography so you can assist Don in the dark room.

Marjorie Rheault: Another year to ride to school on Jimmy Massa's bus.

John McCool: A partnership in The Cottage.

Elmyra Sadak: One more short year to have the privilege of coming to Agawam.

John Schwartz: Bon Ami to polish your brass horn.

Helen Smith: A scholarship to the University of Massachusetts.

Bernice Soden: Some noise makers to let us know when you're around.

Joan White: A handsome boy to escort you through your senior year.

Robert Sealander: Credits so you may graduate.

Janice Anderson: A contract with Harry Conover.

Arlene Babcock: A bottle of hair rinse.

Dorothy Barry: A partnership in your father's business.

Ronald Trevallion: A new ice cream recipe.

Vincent Zucco: A private coach to take you to Riverside every night.

Edward Johnson: A year's supply of chewing gum.

In testimony whereof, we, the undersigned, do affix our seal this seventeenth day of June, in the year of our Lord nineteen hundred and forty-eight.

Barbara Mutti
Jack Cassidy
Ann Phelps
Ernest Megazzini
Irene Dymerski

SOPHOMORE CLASS

OFFICERS

President: RONALD BALBONI
Vice-President: SALLY LINDBLAD
Secretary: JOAN BELTRANDI
Treasurer: ROBERT McMAHON

PROPHECY

Time: 1958

Place: Agawam Municipal Airport

As the eight-motored airplane landed gracefully onto the runway of the Agawam Municipal Airport, we, Roger Heywood, Leslie Gibbs, Virginia Kibbe, Elizabeth Wyant, and David Richman were there to meet it. When the plane drew to a stop, the door opened, a royal carpet was unrolled, and out stepped Earl Wood, the famous beer baron. We all rushed to greet him, but he gave us a cold stare through his monocle. After we identified ourselves, Earl became his old self again.

His first desire was to make a tour of Agawam, as he had been away in Washington for ten years. We hailed a taxi which had "Ralph Giordano's Elite Cab Co." painted on the door, and we were on our way.

Earl immediately stated how surprised he was to see that Agawam had grown into a metropolis. Many new stores and buildings lined the roadside. The first facade we saw was "Walter Sattler's Motor Sales—Hudsons Exclusively." Right next door was "Warren Goss—Ford Dealer." Both did a thriving business. Continuing on, we saw a huge sign over a little restaurant which said: "Andy Grasso's Food Shoppe—Human Beings Exclusively." Deciding to get something to eat, we paid the taxi-driver whom we immediately recognized as James Porter. Upon entering the restaurant, we were led to a corner table by Clyde Pomeroy, the head waiter. He took our orders and left. Earl started to reminisce about our old schoolmates.

"Whatever became of Lorraine Stewart?" he asked.

We told him that she was married and belonged to an organization called the "Happy Housewive's Club". Barbara Smith, Dorothy MacPhail, and Marion Hastings were members also. Hazel Hastings was president.

The waitress, Wanda Sjostrom, brought our order of hamburgs, which, incidentally, came from "Barbara Mutti's Meat Market." We ate our meal and left the restaurant. Outside we met Laury and Priscilla Orr Andrews, one of the happiest married couples in town. We waved a friendly greeting and continued on. We passed some exclusive buildings such as the Billy Balboni Baking Plant and Fred Casiello's Tonsorial Parlor. Then suddenly we arrived at the "Charles Hare Institution of Loud Singing" with Richard Franklin as general manager. Upon entering the building, we were greeted with a blast of music (?) in all keys. We quickly passed further down the corridor, and we were told where the Leo DeLucchi School of Charm—featuring Joanne Woodbury—was located. We entered the studio but Leo was too busy to see us. We left the building and walked on. Up ahead we saw Charles Gonet, candidate for state senator, making a speech on a soapbox, while James and Barclay Hamill, his bodyguards, were forcing people to listen. We stopped to listen also; but Earl urged us on, since he had heard enough politics in Washington.

Walking on, we realized we were getting into the farm country. We saw Donald Taylor, Jack Blodgett, and Walter Campbell out in the fields work-

ing (?). Passing through the farmlands, we entered another busy industrial center. We saw Eddie Lancour, editor of the "Hobo News," ride by in a beautiful '31 green Ford. We continued on and soon came to a huge B-29 plant, where it was reported Shirley Hutchinson was the No. 1 riveter. The owner of the plant was Robert Webler, who had Joan Kane and Mamie Liquori as secretaries—one for each knee.

As we walked along Main Street, we saw another big factory in the making. A sign stated: "Opening soon!! The John Brayton—Irene Botelho Bubble Gum Plant." The contractors who were building it were under the direction of John Cassidy. A few yards down the street was a newly-opened theater featuring "How Clean Was My Alley," sequel to "How Green Was My Valley." The stars were Alan Clark and Virginia Anderson, two of the biggest celebrities in Hollywood. We saw Mr. and Mrs. Paul Oberheim and Mr. and Mrs. Donald Demarais buying tickets.

We crossed over to the other side of the street. There was a garage on the corner with a sign over it that read: "Cars Repaired and Wrecked Here." Robert Henry was proprietor, and Louise Phillips was his confidential secretary.

Walking on, we soon came to the campus of the famous Agawam University. The Dean of the University was Russell Demarais. Shirley Williams was teaching history, Norma Wylie was teaching English, and Joyce Scoville was teaching speech.

We left the University and walked on down Main Street. We were amazed to see George St. John, a police officer, giving Marion Hall a ticket for speeding. It seems that Marion Hall was on her way to her Swank Fashion Shoppe, and had bowled over two pedestrians, passed three red lights, and sideswiped another car. But she was getting a ticket for speeding from one of our alert police officers.

Continuing on our way, we saw a sign which stopped us cold. The sign read: "Enterprise Store—Kurt Esche, Manager." We had always thought Kurt would be a professional dancer. As we were staring at the sign, Robert Hart walked up to us and asked if we had seen his partner, Donald Rhodes. They were partners in the painting business, and Rhodes had given him the brush. We said that we hadn't seen Rhodes and walked off.

Earl stopped to buy a newspaper from a newsboy; he wanted to see the sports page. Earl said he had made a bet that Stanley Subotin's Football Bears—featuring Ernest Megazzini—would defeat Notre Dame. He was wrong. Looking through the sports page, we noticed that Bob Shields had won the ski matches in the 1958 Olympics, while Margaret Coleman took the title in roller skating. Turning to the editorial page, we read Romola Tangocci's column. Incidentally she had recently changed her last name to Winchell.

Our next stop was the Norma Pisano School of Acting and Dancing. Eddie Gendron was chief instructor. Jack Williams was there taking a course in ballet dancing, and doing very well too. We said goodbye and moved on. We passed by Shibley's Market, in which Edna Paro had half interest. We also saw the Jean Fusini Giggle School for Girls in which Helen Godek was chief adviser. Betty Davis and Marilyn Quackenbush were the school nurses.

Nearby was a beautiful flower shop where a sign in the window read: "Portraits Painted Here." We entered, and there was Virginia Richings painting a portrait of Ann Phelps, the Agawam Debutante. We stayed a while but soon left as it was time for Earl to go back to Washington. Outside we

met Irene Dymerski and Betty Sanberg who were working as stenographers in a local law firm. Walking toward the airport, we saw Joan Petersen, a stewardess, escorting some passengers into the plane going to Washington.

While watching some airplanes coming in, we saw Marjorie Trigger, the flying violinist, emerge from a private plane with Marie Spagnuolo, her secretary.

As Earl was about to board the plane, he turned and asked, "By the way, whatever happened to Donald Lunden?"

"Oh him? He's playing baseball in the Mexican League!"

Leslie Gibbs
Roger Heywood
Virginia Kibbe
David Richman
Earl Wood
Elizabeth Wyant

FRESHMAN CLASS

OFFICERS

President: RICHARD DANFORTH
Vice-President: PAULINE DICKINSON
Secretary: THERESA VEDANY
Treasurer: WALLACE COWLES

GIFTS

VIRGINIA ANDERSON *Oh Henry Bar*
On this wrapper you will view
Someone's name so close to you.

LAURANCE ANDREWS *Tie*
A plain little tie we give to you, chum,
Throw the others away; they make our eyes numb.

WILLIAM BALBONI *Bale of Hay*
Here is a bale of hay so sweet;
It's for your horse, not you, to eat.

JACKSON BLODGETT *Flower Seeds*
A farmer you plan to be, so we're told;
Then plant this bit of Marigold.

IRENE BOTELHO *Extra Dessert*
Food's your main interest all the time,
So we give you an extra dessert with this rhyme.

JOAN BRAYTON *Life Saver*
When you are swimming at the beach,
Keep this life saver in reach.

WALTER CAMPBELL *Ballet Shoes*
We give these tiny ballet shoes
To help you with your dancing blues.

FREDERICK CASIELLO. *Frame*
Here's a frame to put 'round your Pro Merito pin;
When you forget how you won it, your troubles begin.

JOHN CASSIDY *Piano Lessons*
So playing a piano you'll not forget,
We give you these lessons for a duet.

VIRGINIA CHANNELL *Corsage Pin*
A gay corsage you oft display,
Here's a pin to make it stay.

ALLAN CLARK *Horse Shoe*
Not only for your horse do you need this shoe,
But it will also bring good luck to you.

MARGARET COLEMAN *Roller Skates*
For when you visit Riverside,
Here are some skates on which to glide.

BETTY DAVIS *Knitting Needles*
Your hobby is knitting; we know that well,
'Cause the sweaters you wear are really swell.

LEO DELUCCHI *Record*
To save your tonsils and energy too,
Here is a record just for you.

DONALD DEMARAIS *"Alice in Wonderland"*
To remind you of your one and only,
Here is a book to read when you're lonely.

RUSSELL DEMARAIS *Simoniz*
For that jalopy which you prize,
We give you this can of Simoniz.

PATRICIA DICKINSON *Eye Lashes*
For eyes that seem to say "woo-woo"
We leave these long eye lashes to you.

BERYL DUNSCOMBE *Picture*
A picture of Gregory to add to the rest.
We hope he won't cause too much sleeplessness.

IRENE DYMERSKI *Scooter*
This scooter will prevent a fall
When racing up and down the hall.

KURT ESCHE *Partnership*
We give you a partnership in Enterprise,
To the top of the business you now may rise.

RICHARD FRANKLIN *Blocks*
These blocks will surely remind you, son,
Of your Friday night square dancing fun.

JEAN FUSINI *Airplane*
Here is a plane that may be flown
By one so able, to heights unknown.

EDWARD GENDRON *Answer Book*
We leave you this Algebra answer book;
When Miss Smith asks a question, take a quick look.

LESLIE GIBBS *Crown*
A crown is what we planned for Gibbs,
For your name and your nature rhyme with his Nibbs.

RALPH GIORDANO *Paper Doll*
After all the other girls have flown,
Here's a paper doll you can call your own.

HELEN GODEK *Whistle*
This whistle can be used as a substitute
For that wink which brings the boys in pursuit.

CHARLES GONET *Soap Box*
We give this soap box to Charlie Gonet
Who, before his great speeches, should rise upon it.

WARREN GOSS *Gun*
Since hunting to you is a lot of fun,
We give you this little toy pop gun.

ANDREW GRASSO *Shoes*

Because you are a football star,
This pair of shoes should take you far.

MARION HALL *Vogue*

This Vogue magazine is right for you,
Because your fashions are smart and true.

JAMES HAMILL *Blue Ribbon*

To tell you apart from Barclay, your brother,
Is this blue ribbon; we'll give him another.

BARCLAY HAMILL *Pink Ribbon*

James' ribbon is blue, yours is pink;
We can tell you apart now, forever, we think.

CHARLES HARE *Bowl and Scissors*

A bowl and scissors to cut your hair
When you have a little more to spare.

ROBERT HART *Horn*

When you want us to know you're around,
Just blow this horn and you'll be found.

HAZEL HASTINGS *Music Score*

Your playing in orchestra deserves an encore;
When applauded, play this music score.

MARION HASTINGS *Measuring Spoons*

These measuring spoons will help you so much;
They will give your cooking just the right touch.

ROBERT HENRY *Joke Book*

With a ha, ha, ha, and ho, ho, hee,
This joke book is what we present to thee.

ROGER HEYWOOD *Award*

To the captain of our football team
We give this award to show our esteem.

SHIRLEY HUTCHINSON *Baton*

To Shirley we leave this little baton
To keep her in step while the band marches on.

JOAN KANE *Bee*

Joan is a busy girl we see,
As busy as this bottled bee.

VIRGINIA KIBBE *Musical Notes*

Do, re, me, fa, sol, la, ti, do,
A singer is Ginny and far may she go.

EDWARD LANCOUR *Stop Sign*

Here is a sign you must not go past,
We hope it will keep you from driving too fast.

MAMIE LIQUORI *Typewriter*

On your typewriter tip, tap, tip, tap,
And someday you'll sit in the boss's lap.

DONALD LUNDEN *Car*

To get you to school in the nick of time.
Here is a car that should do just fine.

DOROTHY MACPHAIL *Baseball*

Since playing baseball is your delight,
This little ball will be just right.

ERNEST MEGAZZINI *Ice Skates*

Skating is what you like to do,
So we give these ice skates to you.

BARBARA MUTTI *Oscar*

This "Oscar" we give you for your part in the play,
Because "Flora" you so well did portray.

PAUL OBERHEIM *Football Clippings*

Here are some football clippings to remind you of
Your excellence at the game which you so love.

PRISCILLA ORR *Red Sox*

To represent your hero in the batters' box,
We give to you a pair of flashy red socks.

EDNA PARO *Vick's Cough Drops*

Because your beau's name is Vick,
We hope that these will do the trick.

JOAN PETERSEN *Golf Ball*

Golf is your favorite sport we see;
This ball fits your hobby to a tee.

ANN PHELPS *Bebe*

Here is a bebe so little and round;
It goes with your nickname if only in sound.

LOUISE PHILLIPS *Peaches and Cream*

"Peaches and Cream" describes your complexion,
So that's what we send in your direction.

NORMA PISANO *A Trip*

A trip to the North like the one Southwest
Might give you more beaus and a little more rest.

CLYDE POMEROY *Movie Ticket*

Because off to the shows you do trot,
This movie ticket should help a lot.

JAMES PORTER *Tow Rope*

When your jalopy goes and breaks down,
Get out this tow rope and pull her to town.

MARILYN QUACKENBUSH *Cards*

The cards in the deck number fifty-two
Plus a spare and a joker; they're all for you.

DONALD RHODES *Bell*

At the roller rink you are a guard;
When you want us to stop, ring this hard.

VIRGINIA RICHINGS *Paint Brush*

Look, Miss Richings, and see if this ain't
Just the brush to use for your paint.

DAVID RICHMAN *Votes*

A political future for you is meant;
Our votes will help make you president.

GEORGE ST. JOHN *Hair Curlers*

These curlers are to keep that wave
About which all the girls do rave.

BETTY SANBERG *Campbell's Soup*

Because you choose the name of Campbell,
We give to you this pint size sample.

WALTER SATTLER *Gas*

For your car you'll need this gas,
When you take out a pretty lass.

JOYCE SCOVILLE *Medal*

We give you this medal for your oratory
And hope it will be a continuous story.

ROBERT SHIELDS *Skis*

A skiing enthusiast we know you are;
These skies will carry you fast and far.

WANDA SJOSTROM *Drum*

Because you are quiet and seem never around,
Just beat this drum and you'll be found.

BARBARA SMITH *Polish*

For your watch that's set with many jewels,
We give you this jar of polish to use.

MARIE SPAGNUOLO *Appointment Book*

Since hair dressing is to be your career,
May we make all our appointments here?

LORRAINE STEWART *Can-opener*

Home Economics is a pretty good plan,
But you might need this gadget to open a can.

STANLEY SUBOTIN *Shredded Wheat*

To Stanley we give this shredded wheat;
It looks like your hair, and it's good to eat.

ROMOLA TANGOCCI *Wings*

These wings will help you fly away
When they're after you for what you say.

DONALD TAYLOR *Deed to Farm Land*

A bit of land your farm to start,
We give to you with all our heart.

MARJORIE TRIGGER *Spelling Book*

This spelling book is what you need;
You'd better use it, yes indeed!

ROBERT WEBLER *Fiddle String*

When your fiddle string is broken,
We hope you'll remember this little token.

JOHN WILLIAMS *False Teeth*

Whether the Navy's objections are many or few,
Here's a set of false teeth to make them take you.

SHIRLEY WILLIAMS *Ruler*

A ruler we give for your teaching,
Miss Williams,
To rap on the knuckles of grammar
school chilluns.

EARL WOOD *Bubble Gum*

In English class your gum does bubble;
Chew it quietly and you won't get in
trouble.

JOANNE WOODBURY *Ticket*

A trip to Detroit is what you desire,
So this is the ticket you'll require.

NORMA WYLIE *Horse*

You have everything except the horse;
You can surely use this too, of course.

ELIZABETH WYANT *Orange Blossoms*

Orange blossoms are meant for you,
Take these; we're sure that they will
do.

VIRGINIA ANDERSON
LAURANCE ANDREWS
ALAN CLARK
PRISCILLA ORR
JOANNE WOODBURY

CLASS PERSONALITIES

TITLE	FIRST CHOICE	SECOND CHOICE
Miss I. Q.	Jean Fusini	Norma Wylie
Mr. I. Q.	Russell Demarais	Robert Webler
Most popular girl	Barbara Mutti	Louise Phillips
Most popular boy	Charles Gonet	John Cassidy
Prettiest girl	Joanne Woodbury	Louise Phillips
Most handsome boy	John Cassidy	Russell Demarais
Best-dressed girl	Joanne Woodbury	Barbara Mutti
Best-dressed boy	Hamill Twins	Russell Demarais
Best-natured girl	Dorothy MacPhail	Marion Hall
Best-natured boy	Charles Gonet	Leo DeLucchi
Class wit (girl)	Norma Wylie	Irene Dymerski
Class wit (boy)	Edward Lancour	Charles Hare
Best girl singer	Virginia Kibbe	Joanne Woodbury
Best boy singer	David Richman	Robert Henry
Best actress	Priscilla Orr	Norma Pisano
Best actor	Robert Henry	David Richman
Quietest girl	Wanda Sjostrom	Virginia Richings
Quietest boy	Robert Hart	Clyde Pomeroy
Best girl dancer	Betty Davis	Barbara Mutti
Best boy dancer	Russell Demarais	Alan Clark
Best all-round girl	Irene Dymerski	Joan Petersen
Best all-round boy	Charles Gonet	Ernest Megazzini
Class sister	Marion Hall	Romola Tangocci
Class brother	Charles Gonet	Robert Webler
Most mischievous girl	Helen Godek	Irene Dymerski
Most mischievous boy	Edward Lancour	Charles Hare
Girl on the road to success	Jean Fusini	Norma Wylie
Boy on the road to success	Charles Gonet	Alan Clark
Girl who did most for school	Jean Fusini	Romola Tangocci
Boy who did most for school	Charles Gonet	Alan Clark
Class lady	Marion Hall	Virginia Richings
Class gentleman	Alan Clark	Robert Webler
Cutest girl	Norma Pisano	Virginia Kibbe
Cutest boy	Edward Lancour	Donald Demarais
Friendliest girl	Dorothy MacPhail	Helen Godek
Friendliest boy	Charles Gonet	Robert Henry
Class flirt (girl)	Norma Pisano	Helen Godek
Class flirt (boy)	Ralph Giordano	Robert Henry
Class chatterbox (girl)	Marjorie Trigger	Joan Brayton
Class chatterbox (boy)	Walter Sattler	Charles Hare
Poet Laureate (girl)	Norma Wylie	Romola Tangocci
Poet Laureate (boy)	Charles Hare	David Richman
Best boy athlete	Roger Heywood	Paul Oberheim
Best girl athlete	Joan Petersen	Irene Dymerski

SENIOR PLAY

"THE DIVINE FLORA"

This three-act comedy, by Florence Ryerson and Colin Clements, was presented by the Class of 1948 under the direction of Mrs. Dorothea Nardi, on April 23.

CAST

Hal ---------- Laurance Andrews
Winnie ---------- Ann Phelps
Boops ---------- Louise Phillips
Stu Morgan ----------Kurt Esche
Kit Olmsted ---------- Irene Dymerski
Etta Dean (Flora) -----Barbara Mutti
Randy Pryor ---------- Alan Clark
Mr. Pryor ---------- Robert Henry
Mrs. Pryor ---------- Marjorie Tigger
Buzz Rafferty ---------- Leo DeLucchi
Mr. Dean ----------Walter Sattler
Sharon Pryor ---------- Norma Pisano
Bob ---------- Barclay Hamill
Wayne ---------- James Hamill
Tex Arlen ---------- Jack Cassidy
Polly ---------- Patty Dickinson
Helena ---------- Joan Kane
Marvelle ---------- Marion Hall
Daphne Gillford --- Virginia Anderson
Mr. Dugan ---------- Ernest Megazzini
Susie ---------- Marion Hastings
Bella ---------- Marie Spagnuolo

Strollers ---------- Joanne Woodbury
Virginia Kibbe

PRO MERITO

Fourteen members of the senior class were awarded Pro Merito pins at an assembly on March 15. Reverend Francis Hensley of the Agawam Baptist Church was the guest speaker.

This year the Pro Merito members acted as ushers at the senior high Parents' Night. The members also enjoyed a supper party at the apartment of Miss Ward and Miss Smith.

A trip to the zone Pro Merito meeting in Monson and one to the state convention at Technical High School in Springfield were among the year's activities. Russell Demarais was Vice-President of the state convention.

OFFICERS

President ---------- ALAN CLARK
Secretary ---------- VIRGINIA ANDERSON
Faculty Adviser ---------- MISS ELEANOR SMITH

Members: Virginia Anderson, Alan Clark, Frederick Casiello, Betty Davis, Russell Demarais, Irene Dymerski, Jean Fusini, Joan Kane, Ann Phelps, Virginia Richings, Betty Jean Sanberg, Marjorie Trigger, Robert Webler, Norma Wylie.

SACHEM STAFF

Editor-in-Chief: Jean Fusini.

Business Staff: Roger Heywood, chairman; John Cassidy, Betty Davis, Charles Gonet, Andrew Grasso, Charles Hare, Robert Henry, Edna Paro, Betty Sanberg, Robert Webler.

EDITORIAL STAFF

Virginia Anderson
Laurance Andrews
John Cassidy
Virginia Channell
Alan Clark
Russell Demarais
Patricia Dickinson
Irene Dymerski
Leslie Gibbs
Helen Godek
Marion Hall
Charles Hare
Roger Heywood
Joan Kane
Virginia Kibbe
Barbara Mutti
Priscilla Orr
Joan Petersen
Ann Phelps
Norma Pisano
Marilyn Quackenbush
Virginia Richings
David Richman
Romola Tangocci
Marjorie Trigger
Robert Webler
Shirley Williams
Earl Wood
Joanne Woodbury
Elizabeth Wyant
Norma Wylie

Typists: Beryl Dunscombe, Shirley Hutchinson, Mamie Liquori, Louise Phillips, Barbara Smith.

Art: Charles Hare, Robert Henry, Elizabeth Wyant.

Faculty Advisers: Miss Barbara Phelps, Mrs. Audrey Blake.

STUDENT COUNCIL

The promotion of "Good Citizenship" in and out of school has been the aim of the Student Council for the past year.

One of the most important functions of the council is the choosing of twenty seniors as potential recipients of the Good Citizenship Award. From these twenty the faculty and principal select the ten outstanding seniors.

This year the council adopted a new plan whereby each year the elected members of the council are sworn in by the principal at a special assembly.

The council sent representatives to the Western Massachusetts Student Council Conventions in Stockbridge and at Classical High School in Springfield. Agawam delegates also attended the Valley Wheel Convention.

OFFICERS

President ---------- JOHN CASSIDY
Vice-President ---------- MARY ALICE CRAIGIE
Secretary ---------- LOUISE PHILLIPS
Treasurer ---------- THOMAS KNIGHT
Faculty Adviser ------ MR. RAYMOND MONTAGNA

Senior Members: Virginia Anderson, John Cassidy, Betty Davis, Jean Fusini, Charles Gonet, Marion Hall, Louise Phillips, David Richman, and Robert Webler.

FUTURE FARMERS OF AMERICA

The Future Farmers of America has been reorganized this year under the leadership of Mr. David Skolnick. The development of agricultural leadership, cooperation, and citizenship are the aims and purposes of the F. F. A.

The F. F. A. activities this year have included participation in the clothing drive for the high school band, the F. F. A. public speaking contest in which Donald Rheault placed fourth in the state, dairy cattle judging at the University of Massachusetts, and an F. F. A. radio broadcast. The club has also sent a case of evaporated milk to the Friendship Train, sponsored a Father and Son banquet, a dance, and has run a successful fire prevention survey.

The club motto is *Learning to Do, Doing to Learn, Earning to Live, Living to Serve.*

OFFICERS

President ---------- JOHN SCHWARTZ
Vice-President ---------- JACKSON BLODGETT
Secretary ---------- DONALD TAYLOR
Treasurer ---------- WALTER CAMPBELL
Sentinel ---------- HOWARD SMITH
Reporter ---------- ANDREW GRASSO
Faculty Adviser ---------- MR. DAVID SKOLNICK

Senior Members: Jack Blodgett, Walter Campbell, Andrew Grasso, Donald Taylor.

THE MIRROR

For the second consecutive year The Mirror published a monthly four-page newspaper.

Mirror delegates attended the W. M. L. S. P. Convention at Classical High School.

The successful "S. S. Float" dance was one of the main events of the year.

MIRROR STAFF

Editor ---------- Jean Fusini
Assistant Editor ---------- Marshall Keyes
Sports Editors --- Winston Sharples, Allen Chamberlain
Exchange Editor ---------- Marilyn Quackenbush
Circulation Editor ---------- Shirley Hutchinson
Business Staff ---------- Joan Kane, Louise Phillips
Art ---------- Robert Henry
Faculty Adviser ---------- Miss Queenie Parvanian

Reporters: Janice Anderson, Virginia Anderson, Laurance Andrews, Beverly Baader, Ann Charpentier, Alan Clark, Joyce Dalimont, Betty Davis, Irene Dymerski, Andrew Grasso, Marion Hall, David McMichael, Barbara Mutti, Irene O'Connor, Priscilla Orr, Carl Pallo, Edna Paro, Ann Phelps, Virginia Richings, Constance St. John, Romola Tangocci, Marjorie Trigger, Dora White, Norma White, Joanne Woodbury, Norma Wylie.

Typists: Virginia Channell, Beryl Dunscombe, Irene Hackett, Helen Kusiak.

INTERNATIONAL RELATIONS CLUB

The International Relations Club was organized to encourage discussion of present day problems.

This year's program included several guest speakers who gave talks on Hawaii, England, Southern Europe in wartime, the Philippines, and Korea. Discussions of current-day problems by members of the club also formed a part of the program.

OFFICERS

President ---------- CHARLES GONET
Secretary ---------- JOYCE SCOVILLE
Treasurer ---------- DEAN ANDREWS
Faculty Adviser ---------- MISS MARJORIE WARD

Senior Members: Laurance Andrews, Alan Clark, Charles Gonet, Joan Petersen, Norma Pisano, David Richman, Walter Sattler, Joyce Scoville, Marjorie Trigger, and Shirley Williams.

TRI - HI - Y

"To create, maintain, and extend throughout the school and community high standards of Christian character" is the motto of the Tri-Hi-Y Club.

Tri-Hi-Y's program this year included club discussions, guest speakers, a mother and daughter party, a covered dish supper, a fashion show, a dance, and a journey to the Twin State Older Girls' Conference in Attleboro, Massachusetts. The club also continued its policy of having noon movies. The money earned was given to the World Youth Fund, the Red Cross, and the school library.

OFFICERS

President ---------- JEAN FUSINI
Vice-President ---------- PRISCILLA ORR
Secretary ---------- BARBARA MUTTI
Treasurer ---------- ROMOLA TANGOCCI
Faculty Adviser ---------- MISS ELEANOR MILLER

Senior Members: Virginia Anderson, Joan Brayton, Irene Botelho, Virginia Channell, Margaret Coleman, Betty Davis, Irene Dymerski, Jean Fusini, Marion Hall, Shirley Hutchinson, Joan Kane, Mamie Liquori, Dorothy MacPhail, Barbara Mutti, Priscilla Orr, Edna Paro, Joan Petersen, Ann Phelps, Marilyn Quackenbush, Virginia Richings, Betty Sanberg, Joyce Scoville, Barbara Smith, Wanda Sjostrom, Romola Tangocci, Marjorie Trigger, Joanne Woodbury, Norma Wylie, Patricia Dickinson, and Louise Phillips.

PERSONALITY CLUB

The Personality Club, organized six years ago to help the student improve his personality and to advance his social life, has completed another successful year. The 1947-48 program included a movie on dress and one on prom etiquette, several guest speakers, student programs, and a joint meeting with Tri-Hi-Y. The Proceeds of the annual Sadie Hawkins' Dance were donated to the library for the purchase of curtains.

OFFICERS

President ---------- JOANNE WOODBURY
Vice-President ---------- ANN CHARPENTIER
Secretary ---------- ROSEMARY LONGHI
Treasurer ---------- ALAN CLARK
Faculty Adviser ---------- MISS RUTH DICKERMAN

Senior Members: Virginia Anderson, Laurance Andrews, Alan Clark, Betty Davis, Beryl Dunscombe, Irene Dymerski, Jean Fusini, Charles Gonet, Marion Hall, Shirley Hutchinson, Joan Kane, Mamie Liquori, Barbara Mutti, Priscilla Orr, Edna Paro, Joan Petersen, Louise Phillips, Ann Phelps, Norma Pisano, Marilyn Quackenbush, David Richman, Betty Sanberg, Joyce Scoville, Wanda Sjostrom, Romola Tangocci, Marjorie Trigger, Joanne Woodbury, Shirley Williams.

SKI CLUB

The Ski Club was newly formed this year under the supervision of Mr. Robert Shields. The purpose of the club is to learn how to ski and to be able to enjoy the sport. The slope at the Feeding Hills Country Club was used for instructional purposes. The club also journeyed to Blandford for a day of skiing.

OFFICERS

President ---------- RICHARD DANFORTH
Vice-President ---------- ELAINE WOLCOTT
Secretary ---------- VIRGINIA KIBBE
Treasurer ---------- WALTER SATTLER
Adviser ---------- MR. ROBERT SHIELDS

Senior Members: Virginia Anderson, Laurance Andrews, Marion Hall, Roger Heywood, Virginia Kibbe, Barbara Mutti, Priscilla Orr, James Porter, Walter Sattler, Robert Shields, Jack Williams, Earl Wood, Joanne Woodbury.

GIRLS' SPORTS

The present girls' sports program was organized in 1930 by Miss Marion Edgell. Miss Dorothy Hastings, the present instructor of girls' physical education, has continued this program with great success. All senior high girls have an opportunity to participate in field hockey, basketball, volleyball, and baseball tournaments.

This year the captains chose spirited names for their teams. Irene Dymerski was captain of the Injuns; Barbara Mutti, of the Dynamos; and Ann Phelps, of the Termites.

Senior Members: Virginia Anderson, Betty Davis, Patricia Dickinson, Irene Dymerski, Marion Hall, Shirley Hutchinson, Joan Kane, Mamie Liquori, Barbara Mutti, Priscilla Orr, Joan Petersen, Ann Phelps, Marilyn Quackenbush, Virginia Richings, Barbara Smith, Romola Tangocci, Marjorie Trigger.

First Row—Jenks, Daglio, Knight, LaRiviere, Grasso, Gonet, Letendre, Cassidy, Assistant Manager Andrews.

Second Row—Assistant Coach Freme, Burnett, Zucco, Williams, Baldarelli, Johnson, Petersen, Oberheim, Hannon, Manager Subotin.

Third Row—Assistant Coach Kistner, Hollister, Sattler, Webler, Capponcelli, Megazzini, Goss, Hare, Castelli, Coach Smith.

Fourth Row—St. Peter, Anderson, Keyes, Sharples, Keeley, Kibbe, Cavanaugh, Cassidy, Gottsche, Kunasek, and Napolitan.

FOOTBALL

The Agawam Brownies in the expert hands of Coach Harmon Smith completed the 1947 season compiling an impressive record of six victories and one tie.

The season started with two Eastern Massachusetts teams which Agawam defeated without too much trouble. The first real test of the team's strength was the Holyoke game when Agawam surprised all onlookers by winning 13-0.

The Agawam-Chicopee game proved to be the greatest trial of Agawam power. A crowd of 5,000 watched Agawam start in their traditionally slow manner, and spot Chicopee 14 points. In the second period, Chuck Hare came up with a Chicopee fumble on their 35. Charlie Gonet took over from there to spark the drive that netted Agawam ultimate victory. It was a pass from Knight to Gonet that put the game on ice.

Captain Roger Heywood's courage and inspiration bolstered the Agawam morale in many a tight spot. The line plunges of Gonet and Letendre, and the speedy running of Grasso and LaRiviere, along with the sure-fire passing of Tommy Knight were the big guns in Agawam's attack.

SENIOR MEMBERS

Roger Heywood, Captain; John Cassidy, Charles Gonet, Warren Goss, Andrew Grasso, Charles Hare, Ernest Megazzini, Paul Oberheim, Walter Sattler, Robert Webler, John Williams.

SCORES

Agawam 25	Stoughton 12
Agawam 28	Cambridge Latin 13
Agawam 13	Holyoke 0
Agawam 19	Drury 0
Agawam 13	West Springfield 7
Agawam 27	Chicopee 20
Agawam 12	Turners Falls 12

BASKETBALL

The basketball team made a creditable showing this year under the tutelage of its new coach, Mr. Kistner. Although the team was not always on the winning side, it did show great spirit and enthusiasm. Coach Kistner, with an eye to future needs, utilized sophomores and juniors in his line-up; and next year's team holds promise of great things.

The highlight of the season was the surprise upset of Easthampton, undefeated in fourteen starts, but toppled by Agawam, 47-45, in the final seconds of the game.

The outstanding player and high scorer was Tommy Knight while Harold Burnett proved a great help under the boards.

SENIOR MEMBERS

John Cassidy, Charles Hare, Donald Lunden, Ernest Megazzini.

First Row—La Riviere, Castelli, Knight, Daglio, and Lunden.

Second Row—Dearnley, Johnson, Burnett, Coach Kistner, Megazzini, Cassidy, Hare, and Kumasek.

BASEBALL

Among the many veterans returning from last year's team were Paul Oberheim, outfielder; Harold Burnett, William Balboni, Edward Johnson, Robert Castelli, Donald Lunden, infielders; Harold Hannon, catcher; and Russell Demarais and Tommy Knight, pitchers.

Others who pushed some of the regulars for starting berths were Edward Lancour, Charles Gonet, Peter Shibley, Francis St. Jacques, and Peter Imelio.

Joseph Freme coached the team assisted by Cliff Seaver of Springfield College and Manager Gordon Clarke.

The schedule played was as follows:

April 20	Springfield Trade at Blunt Park
April 23	Springfield Trade at Agawam
May 4	Springfield Commerce at Agawam
May 7	Enfield at Enfield
May 11	Ware at Agawam
May 14	Easthampton at Easthampton
May 18	Palmer at Agawam
May 21	South Hadley at Agawam
May 28	Ludlow at Agawam
June 1	West Springfield at West Springfield
June 8	Springfield Commerce at Ruth Elizabeth Playground

First Row—Gonet, Castelli, Knight, Hannon, R. Demarais, Balboni, Oberheim.
Second Row — Assistant Coach Seaver, Johnson, Burnett, Manager Clarke, Lunden, Lancour, Coach Freme.

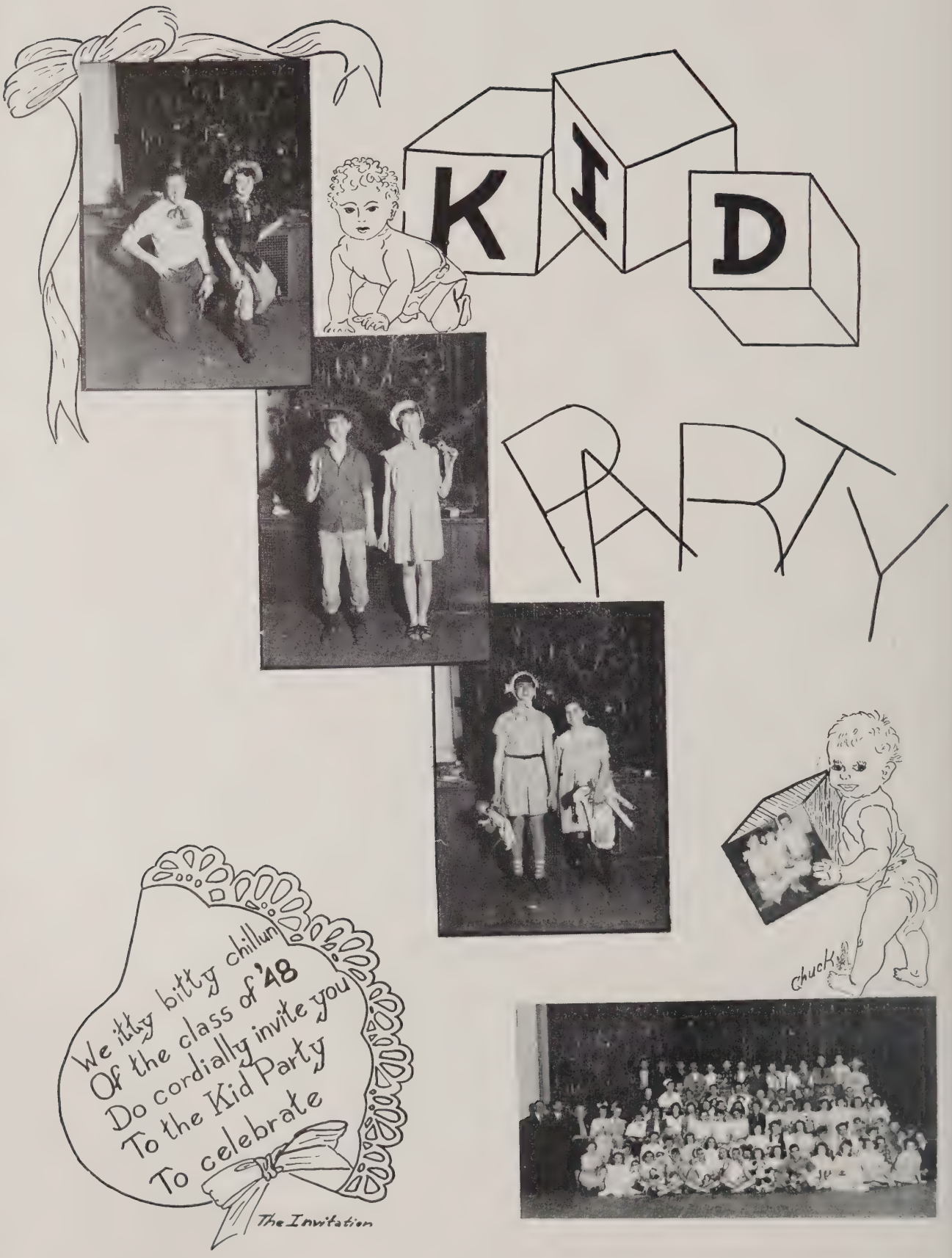
KID
PARTY
We itty bitty chillun
Of the class of '48
Do cordially invite you
To the Kid Party
To celebrate
The Invitation
Chuck

Music by
Marion Hall

Our Last Goodbye

Words by
Ramola Tangocci

1. We are here to bid fare - well Now And to bid a last Good-
2. We will take a path that leads us from the doors of Agawam

bye; We pause upon the threshold And look back at Agawam
High; We will step unto The threshold On ourselves we now re-

High. We recall our favorite classes And the things we loved to
ly. We will bid our last goodbye now And pass forward into

do; They will all be with us always As we start a life That's new.
view; Of The choice of our profession And The things we chose to

do.

WANDA

MARIE

CHUCK

Kids' Korner

THE Look

Expert

CASUAL Trio

Hold IT!

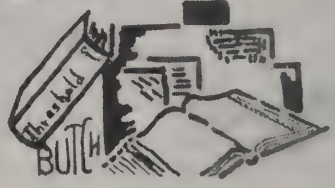

ATTA Boy!

JUNIOR MARSHALS

Chuck
AGAWAM
"Two of a Kind"

"Great OAKS from little acorns GROW"
CHUCK

Best Wishes Throughout the Years

From the Societies of

SACRED HEART CHURCH

Feeding Hills, Massachusetts

★

HOLY NAME SOCIETY

ROSARY ALTAR SOCIETY

CATHOLIC YOUTH ORGANIZATION

JUNIOR CATHOLIC YOUTH ORGANIZATION

(Teen Agers)

BOSWORTH STUDIO

Official Photographer of the Senior Class

Pictures
don't change, but
people and fashions do.
Isn't it time that your family
and your friends had a lovely new
Portrait of you, just as you are today?

Telephone 2-2211

1537 Main Street Springfield, Mass.

Compliments of

WALTER J. SATTLER

Compliments of

Eddie's Market

FINE GROCERIES

Operated by HERMAN A. MUTTI

Telephone 2-2941

600 King's Highway West Springfield

The Charles F. Gaugh School of Business

182 State Street Springfield, Mass.

SECRETARIAL TRAINING

. . . The kind that appeals to young women who wish to qualify for the better types of positions

PACE ACCOUNTING AND BUSINESS ADMINISTRATION

. . . for young men who wish to lay a firm foundation for careers in business

Send for Bulletin

PHANTOM

OF FAMOUS

Fish Carburetor

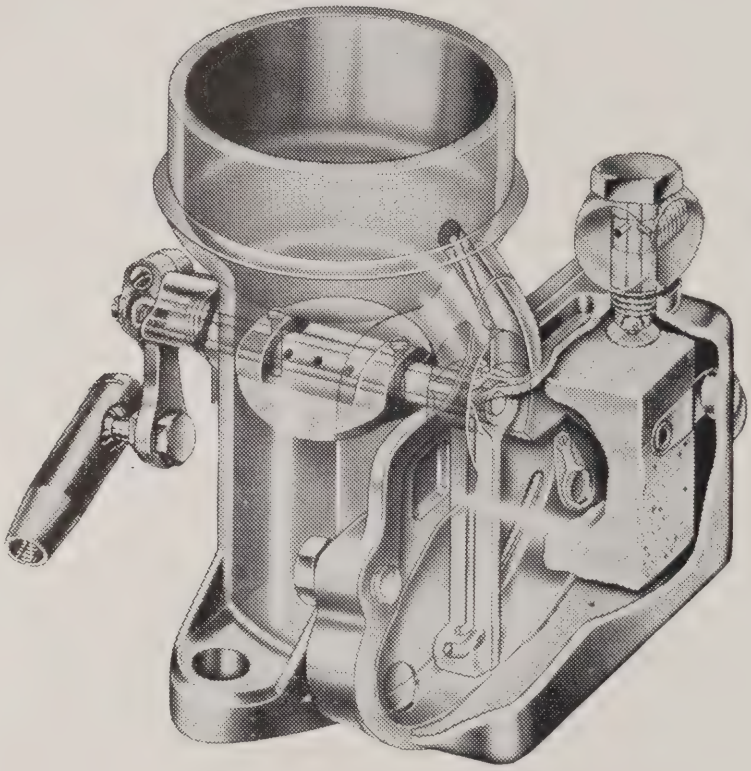

Only 17 Basic Parts

Only 3 Moving Parts

Why Burn Money With a Worn Out Carburetor?

See Your Dealer or Write Us

FISH CARBURETOR CORP.

Telephone 6-3694

Agawam, Mass.

PARK EDGE SECRETARIAL SCHOOL

Formerly Springfield Business Institute

ARE YOU INTERESTED IN A POSITION AS:

Aviation Stewardess
Aviation Secretary
Executive Secretary
Accountant or Bookkeeper
Operator of Calculator (Comptometers used)
Private Secretary
Medical Secretary

Telephone 6-8931 for appointment to discuss courses which will train you for such positions

TEN-MONTH COMPLETE SECRETARIAL COURSE

Summer Classes

Pre-College Typewriting and Shorthand

Day and Evening

187 Sumner Avenue

Springfield 8, Massachusetts

Permafuse Brake Bonding — Phone 6-3432 — Steam

DE PALMA MOTOR SALES

HUDSON'S

- General Repairing
- Motor Analyzing
- Washing and Polishing
- Warranted Used Cars

SALES

- Refrigerators
- Radios
- Home Freezers
- Dupont Paints

SERVICE

Wheel Aligning — Electronic Balancing — Household Appliances

71 Garden Street ★ Feeding Hills, Massachusetts

AMERICAN INTERNATIONAL COLLEGE

Springfield, Massachusetts

"Specializing in preparing youth for citizenship"

Established 1885 Enrollment over 1300

Recognized by American Council of Education and American Medical Association

AIC IS: Non-sectarian
Co-educational

AIC HAS: No quota or priority system

DIVISION OF LIBERAL ARTS

Bachelor of Arts degree

DIVISION OF BUSINESS ADMINISTRATION

Bachelor of Business Administration degree

One of the most progressive institutions of higher learning in this area, American International College meets the requirements that the high school graduate of today desires — a genuine spirit of friendliness, an eye to the future, and a curriculum which places emphasis on preparation for citizenship.

For further information write to Miss Esther D. Frary, Registrar, 20 Amaron Street, Springfield, Mass.

Telephone—7-5331

BREVELERI BROS.

Col Provia Penetration

Asphalt Pavement

For

Driveways and Parking Areas

FREE ESTIMATES

31 Witheridge Street

Feeding Hills

Phone 4-3373

WHERE EVERY BITE IS JUST RIGHT

TORTELLINI & RAVIOLI

Home Made Noodles

Stella's Restaurant

Tel. 6-9823

84-86 Maple Street

North Agawam, Mass.

Established 1925

North Agawam Public Market

C. Baldarelli, Prop.

MEATS, GROCERIES, FRUITS and VEGETABLES

Tel. 4-1713

72 Maple Street

Compliments of

CROWN CANDY CO.

JOSEPH P. NORMAN - Prop.

MAKERS OF FINE AND DELICIOUS

CHOCOLATE COVERED CHERRIES

Telephone 3-5021

2716 Main Street Springfield, Mass.

Graham

Radio - Refrigeration

Dealers for

KELVINATOR - RCA - COLEMAN

MORTON - UNIVERSAL - -APEX

All Makes of Radios and Refrigerators Serviced

KELVINATOR and LEONARD

Authorized Factory Service

Dial 4-6574

88 Maple Street North Agawam, Mass.

Bay Path Secretarial School

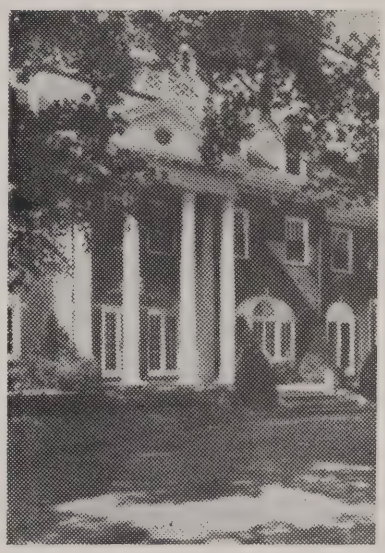

588 Longmeadow Street Longmeadow, Mass.

COURSES OF STUDY

Executive Secretarial Special

Medical Secretarial Summer Session

L. S. Wood Machine Co.

Tel. 2-8340

170 Norman Street West Springfield

Tinti's Restaurant

Tel. 2-5830

22 King Street North Agawam

L. G. BALFOUR COMPANY

ATTLEBORO, MASSACHUSETTS

Class Rings and Pins

Commencement Invitations

Diplomas — Personal Cards

Club Insignia

Memorial Plaques

Representative:

Gron P. Lloyd

P. O. Box 144 Canaan, Connecticut

THE NATIONAL LIBRARY BINDING CO.

SPECIALISTS IN LIBRARY BINDING

271 Parker Street West Springfield

Compliments of

K. I. Morley

39 Ottawa Street North Agawam

West Springfield

B & M Package Store, Inc.

PAUL HALCHEK, Mgr.

52 River Street

Friendly Service — Free Delivery

Tel. 3-6221

Compliments of

Speed & Hegeman Insurance Agency

REAL ESTATE

54 Elm Street West Springfield

Tel. 7-2604

Serving West Springfield and Agawam

Jasmins Market

Member of New England Stores

Tel. 3-8158

45 King Street North Agawam

SAY IT WITH FLOWERS

KEEFE FLORIST

Phone 4-4073

266 Walnut Street

North Agawam Massachusetts

FAMOUS NAMES OF

FAMOUS MAKE POWER MOWERS

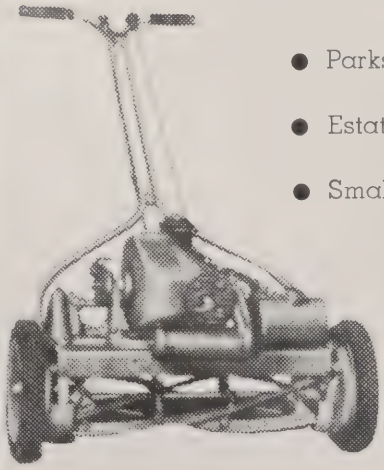

For

- Parks
- Estates
- Small Home Owners
- Golf Courses
- Institutions
- Cemeteries

WEIDENMILLER - MAGOVERN CO.

404 Main Street Tel. 3-6638 Springfield

Chriscola's Farm Equipment

INTERNATIONAL HARVESTER
TRACTORS and FARM IMPLEMENTS
HOME FREEZERS and REFRIGERATORS
PARTS and SERVICE

Suffield Street Agawam, Mass.

Curran-Jones, Inc.

FUNERAL HOME

West Springfield

Spic and Span Cleaners and Dyers, Inc.

PLANT AND OFFICE

625 Union Street West Springfield

OUR STORES

137 State Street 14 Catharine Street
21 Locust Street 200 Worthington Street

Tel. 4-6798 4-7059

HALLADAYS TURKEYS

For the Holidays

Phone 4-4277

Giles W. Halladay

328 North Westfield Street Feeding Hills

Houghton Motor Sales

CHEVROLET SALES - SERVICE

Tel. 3-5352

Feeding Hills, Mass.

TREFSON MANUFACTURING CO., Inc.

MACHINE TOOLS SPECIAL MACHINERY

DESIGNING ENGINEERING FABRICATION

270 Maple Street

North Agawam, Massachusetts

LORIN CHOCOLATE

and

PURE SUGAR CANDIES

Agawam Candy Co.

644 Main Street Agawam, Mass.

Di Donato Ice and Fuel Co.

SERVICE STATION

WHOLESALE and RETAIL

ICE, RANGE and FUEL OILS, GASOLINE

MOTOR OILS

Phone 2-7094

300 Springfield Street North Agawam, Mass.

Compliments of

G & S Market

G. GANDINI — TOM COLLI, Props.

Tel. 4-8744

31 Bridge St. North Agawam

Angelo Cimaroli & Son

"The Home of Good Ice Cream"

"Specials For All Occasions"

Tel. 2-5593

78 Maple Street North Agawam

With Best Wishes to the Class of '48

Clarann Flower Shop

Tel. 3-0167

645 Westfield Street West Springfield

Compliments of

The Cottage Annex

Corner of Walnut and Maple Streets

North Agawam

Compliments of

Meissner & Landauer

SEMI PRODUCTION MACHINING

TEMPORARY TOOLING

Hastings Street Feeding Hills, Mass.

Ledger Bros. Garage

GENERAL REPAIRS and ROAD SERVICE

TEXACO PRODUCTS

830 Springfield Street Feeding Hills, Mass.

Compliments of

Sherpa's Barber Shop

88 Maple Street North Agawam, Mass.

H. Buchholz & Son

THEATRICAL, HISTORICAL, MINSTREL

and FANCY COSTUMES to Rent

FLAGS and DECORATIONS

317 Dwight Street Springfield

(BLUE) COAL (KOPPERS) COKE
(SOCONY) FUEL and RANGE OIL

BARRY COAL, Inc.

Installation and Service
of
★ ★ YORK OIL BURNERS ★ ★
Guaranteed by Good Housekeeping

Telephones: 2-9791 - 2-0542

772 Union Street West Springfield

Aitken Flowers

Telephone 3-3104

22 Vernon Street Springfield, Mass.

Compliments of

Del's Variety Store

50 Walnut Street North Agawam, Mass.

JAMES F. FENTON

ATHLETIC SUPPLIERS FOR AGAWAM

Tel. 2-6700

219 Dwight Street Springfield, Mass.

Compliments of

PERKINS MACHINE and GEAR CO.

Circuit Avenue

West Springfield, Massachusetts

Agawam Pharmacy

PRESCRIPTION SERVICE

Free Delivery

Tel. 2-9753

HOSPITAL SUPPLIES

The Agawam Public Market

N. and J. CARDONE, Proprietor

Compliments to Class of '48

Carol Jane Shoppe

644 Main Street

Agawam Tel. 4-3432

Richard's Dry Cleaning Service

George R. Robinson, Mgr.

PICK-UP and DELIVERY

5-DAY SERVICE

FUR STORAGE

Tel. 6-6820

707 Main St. Agawam, Mass.

When It's Curtain Time See

DELEPORTE, Inc.

Telephone 4-5675

289 Bridge Street Springfield

Best Wishes to the Class of '48

The Agawam Lions Club

Compliments of

A Friend

Crystal Ice and Fuel

ICE CUBES — RANGE and FUEL OIL

Power Oil Burners Installed

Tel. 4-4104 Agawam

Compliments of The

Bridgeview Grille

Agawam

James Morrison Florist

FLOWERS FOR ALL OCCASIONS

CORSAGES A SPECIALTY

Agawam Tel. 6-0479

Compliments of

Shady Side Farm

639 River Road Agawam

Compliments of

ZIELINSKI BROS.

CONTRACTORS

Telephone 6-4186

Agawam Massachusetts

Compliments of

The Cottage

Agawam's Newest Modern

LUNCHEONETTE

With Fountain Service

Corner Walnut and Maple, North Agawam

For Real Estate — For Insurance — For Mortgages

See

Fullam and Co.

First

RALPH E. FULLAM — ALAN L. BAIARDI

John J. Beltrandi, Agawam Representative

228 Walnut Street Telephone 4-7517

The Agawam Garage

GENERAL REPAIRS

Expert Auto Repairing on All Makes of Cars

Guaranteed Service on All Cars

Tel. 6-9728

634 Main Street Agawam

John M. Schwartz

EXTERIOR and INTERIOR DECORATING

Free Estimates

Tel. 2-8554

639 River Road Agawam

Compliments to the Class of 1948

Boyer's Garage

Bodurtha's Socony Service Station

AUTOMOBILE INSURANCE

Tel. 6-9450

Main and School Streets Agawam

JAY-DEE AMUSEMENT CO.

FOR AMUSEMENT ONLY

Juke Boxes, Pin Ball Machines, Cigarette Machines

FOR SERVICE CALL

Days: 6-3107

Nights: 4-6914

J. J. Conte

BUILDING CONTRACTOR

Agawam, Massachusetts

Congratulations

To the Class of '48

Everyone a Real Champion

Lester M. Oberheim

INSURANCE

Health — Life — Accident

Compliments of

Millie's Beauty Shoppe

YOU'LL LIKE OUR SERVICE

MODERATE PRICES

MAKE APPOINTMENTS NOW!

Telephone 7-9311

30 Kensington Street Feeding Hills

Compliments of

Don Barufaldi

INSTALLING SERVICING

RANGES BURNERS

Telephone 7-0170

606 Springfield Street Feeding Hills

Compliments of

Twin Oaks

Mill Street Feeding Hills, Mass.

Compliments of

Ernest R. Hall

CONTRACTOR

and

BUILDER

Tel. 2-3286

54 Silver Street Agawam, Mass.

STRATHMORE PAPER COMPANY

West Springfield, Massachusetts

Manufacturers of

Bond, Writing, Book, Text and Cover Paper. Artist Papers and Boards. Blue Print Base Stock. Wedding Papers and Bristols. Greeting Card and Specialty Papers.

PAPER IS PART OF THE PICTURE

"An Agawam Institution . . .

With a National Reputation"

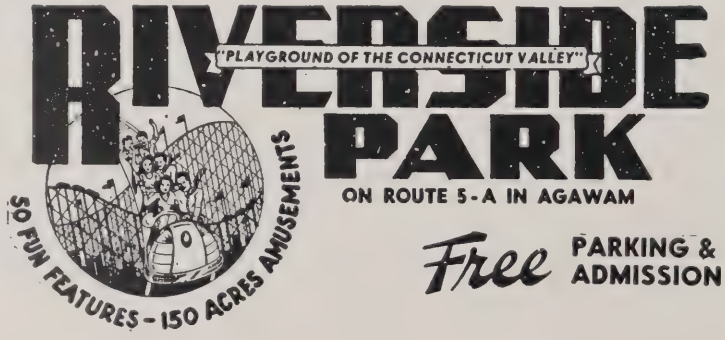

EDWARD J. CARROLL

Owner • Manager

Compliments of

Sherpa's Service Station

Pauline's Beauty Salon

Specializing in PERMANENTS and HAIR STYLING

Telephone 3-4982

208 Maple Street North Agawam, Mass.

Sarat Motor Sales Co.

FORD

SALES SERVICE

Passenger Cars and Trucks

Used Cars

Tel. Springfield 3-3902

O'Brien's Corner North Agawam

Compliments of

Shibley's Market

North Agawam, Mass.

Compliments of

HOWARD W. POND

REALTOR

Insurance
Real Estate
Mortgage Loans
Construction Loans

1719 Main Street Agawam

Compliments of

Mr. and Mrs. Louis Bontempo

Stuart A. Kibbe

CONTRACTOR

Telephone 6-1571

Agawam, Mass.

Waniewski Turkey Farm

Improved Broad Breasted Bronze Turkeys

Turkeys Sold All Year Around

COMMUNITY QUICK FREEZE LOCKER PLANT

Quick Freeze Lockers for Rent

306 So. Westfield St. — Feeding Hills, Mass.

Springfield 4-6116 : Tel. : Thompsonville 3411

Twin Brook Dairy Farms

Largest Producer, Dealer in Hampden County

PASTEURIZED MILK and CREAM

B. BONOMI and SONS

Agawam Tel. 4-6110

Compliments of

Herb Williams
The Mover

Long Distance MOVING
also local moving and storage

Telephone 2-1234

116 Main Street Agawam, Mass.

Compliments of

Hampden Fence Co.

Phone 7-9293

7 Spencer St. North Agawam, Mass.

Beauty Culture

In Its Most Advanced Form

We prepare young men and women for a life of refinement . . . Interesting work . . . security and prosperity. COURSES are complete and systemized. Our INSTRUCTORS have been carefully prepared to a required standard, and each one is a GRADUATE of the ACADEMY itself. CLASSROOMS are spacious and modernly equipped . . . an entire building is devoted for this purpose.—The number of high-class positions filled by our FREE PLACEMENT BUREAU has increased yearly for more than a decade.

Moderate Tuition . . . Convenient Payment Terms

DAY AND EVENING CLASSES

Further information regarding the possibilities in this vocation gladly furnished. Write for free booklet — or visit our Academy without obligation.

WILFRED ACADEMY

of Hair and Beauty Culture

492 Boylston Street Boston, Mass. KEnmore 6-0880

Feeding Hills Public Market

T. MARIEB, Prop.

GROCERIES, CANNED GOODS, MEATS,

FLOUR and GRAIN

634 Springfield Street Feeding Hills, Mass.

Brown's Super Market

FEEDING HILLS' LARGEST and MOST

FRIENDLY SELF SERVICE STORE

746 Springfield Street Feeding Hills

Independent Fence and Iron Works, Inc.

295 Columbus Avenue

Residence, 1049 River Road, Agawam. Tel. 6-0552

Lauriente Nurseries

Congratulations to Class of 1948

RONNIES

Home Made Ice Cream

Main St. Agawam

Candy Tobacco

CIRILLO'S RESTAURANT

DINNERS SERVED DAILY

Try Our Steaks

Agawam Center

Compliments of

TISDEL'S BARBER SHOP

Two Barbers — Ovide Tisdel - Ed Straszko

LIGHT'S SERVICE STATION

Corner of Springfield and Westfield Streets

Feeding Hills

TRAILWAYS route is the route to direct bus service — No change of Bus — When you have occasion to travel to ORANGE, ATHOL, GARDNER, FITCHBURG, AYER (Fort Devens), LOWELL, LAWRENCE, HAVERHILL, HARTFORD, MIDDLETOWN, NEW HAVEN, BRIDGEPORT, STAMFORD, NEW ROCHELLE, and NEW YORK CITY, call us for quick and courteous information regarding our distinctive bus service, or when you plan your next special party trip — because you'll want to keep your group together — call us for low rates and courteous experienced bus operators. Our diesel powered Buses seat 29 to 37 passengers, and our rates are low because we specialize in Chartered Buses.

TRAILWAYS OF NEW ENGLAND, Inc.

218 Memorial Ave., Telephone 7-3531 West Springfield, Mass.
Visit Our Restaurant at the Travelers Coffee Shop

Compliments of

Blue Bird Palace

PETER FRAMGEIA, Prop.

DINE AND DANCING

Tel. 4-4907

Springfield Street Feeding Hills

Compliments of

Worthy Paper Co.

Association

MIKE'S SHOE REPAIR SHOP

Rebuild, Specialize in Arch Supporters, Full Soles

Tel. 6-7830

South Westfield Street Feeding Hills

Rev. Carlo Bevilacqua, C. P. S.

Lynn, Mass.

EARL'S SERVICE STATION

750 Springfield Street Feeding Hills, Mass.

ACCESSORIES, TIRES and BATTERIES

CARTY'S VARIETY STORE

278 Springfield St. North Agawam, Mass.

Compliments of

A FRIEND

Compliments of

A FRIEND

HAWTHORNE'S RADIO and TELEVISION

"Refrigerators and Washers"

6 Southwick Street Tel. 2-7541 Feeding Hills

WESTFIELD NEWS ADVERTISER
WESTFIELD TYPESETTING SERVICE

PUBLISHERS and QUALITY JOB PRINTERS

62-64 School St. Tel. 2175 Westfield

For Advertising Rates and Job Printing Estimates Call

GERALD A. REMY

51 Ashley Street Telephone 2-9457 West Springfield

Compliments of

A FRIEND

P. B. Arnold & Sons

Telephone 6-1310

556 Springfield Street Feeding Hills, Mass.

Congratulations to the Class of '48

Mario Deloghia Trucking

Agawam, Mass.

Compliments of

Federal Hill Club

Agawam, Mass.

Barker Chemical Co.

INDUSTRIAL CHEMICALS

West Springfield, Mass.

John Clo's Market

Telephone 7-2613

888 Main Street West Springfield, Mass.

B. D. Nims Lumber Co.

LUMBER and BUILDING MATERIALS

PAINT - MASONS' SUPPLIES - HARDWARE

Telephone 2-6253

253 Baldwin Street West Springfield, Mass.

Compliments of

Dr. Harry. A. Hart

85 Elm Street West Springfield, Mass.

C. E. Smith Drug Store

ROBERT G. BLACKIE, Reg. Pharmacist

Phone 2-1512 — 4-9783

90 Front Street West Springfield, Mass.

Jones Variety Store

"A Little of Everything"

Telephone 4-9843

251 Elm Street West Springfield, Mass.

Charles W. Hegeman

GROCERIES, MEATS, FRESH and SALT FISH

94 Front Street West Springfield, Mass.

Redden - Sanderson, Inc.

GENERAL MOTORS TRUCKS

120 Memorial Avenue West Springfield, Mass.

Elm Hardware Co.

THOMAS M. O'CONNELL, Prop.

Telephone 6-3758

201 Elm Street West Springfield, Mass.

Harry Gladfelter's Service Station

SOCONY PRODUCTS

1718 Memorial Avenue West Springfield, Mass.

Compliments of

West Springfield Trust Co.

"THE FRIENDLY BANK"

Member Federal Deposit Insurance Corporation

Compliments of

Massachusetts Fire Equipment Corp.

ALL TYPES OF FIRE EQUIPMENT

HOSE AND FIRE ALARM SYSTEMS

1392 Memorial Avenue West Springfield, Mass.

R. D. Toomey Funeral Home

Established Over 70 Years

MARTIN W. MALONEY, Funeral Director

Telephone 2-2278 — 3-4239

1065 Westfield Street West Springfield, Mass.

Agawam Printing Company

LINOTYPE COMPOSITING

JOB and COMMERCIAL PRINTING

Telephone 7-4190

528 Main Street West Springfield, Mass.

Franklin Cleaners and Dyers

FUR STORAGE

Telephone 6-5449 — 6-5440

281 Mill Street Springfield

ATTOBELLI'S SPA

1330 Memorial Ave. West Springfield

ICE CREAM, SODAS, SPECIAL SUNDIES

BARDWELL NELSON and Co.

NATION WIDE STORE

Feeding Hills Center

COOLEY'S GARAGE

GENERAL REPAIRS

ACCESSORIES and SUPPLIES

1154 Springfield Street Feeding Hills, Mass.

KA - JA SPA

Ice Cream, Candy, Cigarettes, Soda,

Sandwiches, Fountain Service

1350 Springfield Street Feeding Hills, Mass.

E. J. TREVALLION

GENERAL STORE

Feeding Hills, Mass.

Lynch for Lumber

Two Yards Serving Western New England

Westfield West Springfield

Tel. Westfield 154 Tel. Springfield 6-2775

COMMUNITY HARDWARE

Paints, Electrical Supplies, Kitchen Ware, Glass

Tel. 4-3964

689 Westfield St. West Springfield

West Side Auto Body

ALEX GUIEL, Prop.

Everything in the Auto Painting Line

High Grade Painting Is Our Specialty

Cor. Main and Mulberry Streets Phone 3-8844

West Springfield, Mass.

International Motor Car Co.

DODGE — PLYMOUTH

DODGE TRUCKS

138 Memorial Ave. West Springfield

Compliments of

The Connecticut Valley Block Co.

CINDER CONCRETE BUILDING BLOCK and TILE

Circuit Avenue West Springfield, Mass.

New England Printing Company, Inc.

Ralph M. Heywood, Pres.

REAR 20 ARNOLD STREET

WESTFIELD, MASSACHUSETTS

Atwater Nurseries

Established 1884

366 South St. Agawam, Mass.

Tel. 7-9088

Agawam Mill and Woodworking Co.

Cabinets — Hardware — Fixtures

Lumber — Planing — Paint

SANDER FOR HIRE

1784 Main St. Agawam, Mass.

State Line Package Store

JUST BELOW RIVERSIDE PARK

Agawam, Mass.

On Route 5A

Phone 4-0180 Springfield

Herman Flying School

BOWLES AGAWAM AIRPORT

Agawam, Mass.

~ Autographs ~

~ Autographs ~